

**DICKINSON COLLEGE COURSE INFORMATION**

Course Title: **POSC 246 01**

Instructor: **O'Connell, David**

Semester: **Spring 2019**

- Use a No. 2 pencil only.
- Make solid marks that fill the circle completely.
- Erase cleanly any marks you wish to change.
- Make no stray marks on this form.

**FOR OFFICE USE ONLY Form 013 of 023 Course ID: 192029061**



INCORRECT MARKS

CORRECT MARK

7011

**STUDENT INFORMATION**

- |  |  |   |  |  |
|--|--|---|--|--|
| <p><b>a. Current class level:</b></p> <p><input type="radio"/> first-year</p> <p><input checked="" type="radio"/> sophomore</p> <p><input type="radio"/> junior</p> <p><input type="radio"/> senior</p> <p><input type="radio"/> other</p> | <p><b>b. What is your sex/gender?</b></p> <p><input type="radio"/> female</p> <p><input checked="" type="radio"/> male</p> <p><input type="radio"/> transgender</p> <p><input type="radio"/> other →</p> <div style="border: 1px solid black; width: 150px; height: 15px; margin-left: 20px;"></div> | <p><b>c. Approximate current cumulative GPA:</b></p> <p><input type="radio"/> less than 2.0</p> <p><input type="radio"/> 2.01–2.5</p> <p><input checked="" type="radio"/> 2.51–3.0</p> <p><input type="radio"/> 3.01–3.50</p> <p><input type="radio"/> 3.51–4.0</p> | <p><b>d. This is my first course in this department.</b></p> <p><input type="radio"/> yes</p> <p><input checked="" type="radio"/> no</p> | <p><b>e. I took this course:</b></p> <p><input type="radio"/> to fulfill a distribution requirement</p> <p><input checked="" type="radio"/> to fulfill a major/minor requirement</p> <p><input type="radio"/> as an elective</p> |
|--|--|---|--|--|

**INSTRUCTIONS:** Please indicate the extent of your agreement or disagreement with the following statements by filling in the appropriate bubble. Mark "NA" if the statement is not relevant to this course. Please comment where asked to do so.

- The syllabus told me what to expect of this course.
 

<input type="radio"/> strongly disagree	<input type="radio"/> mildly agree
<input type="radio"/> disagree	<input type="radio"/> agree
<input type="radio"/> mildly disagree	<input checked="" type="radio"/> strongly agree
- Materials used in this course were well-chosen.
 

<input type="radio"/> strongly disagree	<input type="radio"/> mildly agree
<input type="radio"/> disagree	<input checked="" type="radio"/> agree
<input type="radio"/> mildly disagree	<input checked="" type="radio"/> strongly agree
- Lectures were generally successful as learning experiences.
 

<input type="radio"/> strongly disagree	<input type="radio"/> mildly agree	<input type="radio"/> NA
<input type="radio"/> disagree	<input checked="" type="radio"/> agree	
<input type="radio"/> mildly disagree	<input type="radio"/> strongly agree	
- Class discussions were generally successful as learning experiences.
 

<input type="radio"/> strongly disagree	<input checked="" type="radio"/> mildly agree	<input type="radio"/> NA
<input type="radio"/> disagree	<input type="radio"/> agree	
<input type="radio"/> mildly disagree	<input type="radio"/> strongly agree	
- Laboratory/studio work was generally successful as a learning experience.
 

<input type="radio"/> strongly disagree	<input type="radio"/> mildly agree	<input checked="" type="radio"/> NA
<input type="radio"/> disagree	<input type="radio"/> agree	
<input type="radio"/> mildly disagree	<input type="radio"/> strongly agree	
- Other methods used in the course (such as small group work, field trips, etc.) were generally successful as learning experiences.
 

<input type="radio"/> strongly disagree	<input type="radio"/> mildly agree	<input checked="" type="radio"/> NA
<input type="radio"/> disagree	<input type="radio"/> agree	
<input type="radio"/> mildly disagree	<input type="radio"/> strongly agree	

Comments on Course Content and Materials (questions 1–6):

7. If this course were to be revised, what important aspects (if any) would you retain? What important aspects (if any) would you change?

Response to question 7:

8. The instructor's standards for evaluating student work were made clear in advance.

- |   |  |
|---|--|
| <input type="radio"/> strongly disagree | <input type="radio"/> mildly agree     |
| <input type="radio"/> disagree          | <input checked="" type="radio"/> agree |
| <input type="radio"/> mildly disagree   | <input type="radio"/> strongly agree   |

9. I believe that grades were assigned fairly in this course.

- |   |   |
|---|---|
| <input type="radio"/> strongly disagree | <input checked="" type="radio"/> mildly agree |
| <input type="radio"/> disagree          | <input type="radio"/> agree                   |
| <input type="radio"/> mildly disagree   | <input type="radio"/> strongly agree          |

Comments on Grading (questions 8–9):

10. The instructor was prepared for class and other course-related meetings.

- |   |   |
|---|---|
| <input type="radio"/> strongly disagree | <input type="radio"/> mildly agree              |
| <input type="radio"/> disagree          | <input type="radio"/> agree                     |
| <input type="radio"/> mildly disagree   | <input checked="" type="radio"/> strongly agree |

11. The instructor demonstrated personal interest in the subject matter.

- |   |   |
|---|---|
| <input type="radio"/> strongly disagree | <input type="radio"/> mildly agree              |
| <input type="radio"/> disagree          | <input type="radio"/> agree                     |
| <input type="radio"/> mildly disagree   | <input checked="" type="radio"/> strongly agree |

12. The instructor welcomed students' input throughout the semester.

- strongly disagree     mildly agree     NA  
 disagree     agree  
 mildly disagree     strongly agree

13. The instructor helped me to see the difference between unfounded and well-founded hypotheses/arguments/conclusions.

- strongly disagree     mildly agree     NA  
 disagree     agree  
 mildly disagree     strongly agree

14. The instructor's comments on my work were an important part of my learning in the course.

- strongly disagree     mildly agree     NA  
 disagree     agree  
 mildly disagree     strongly agree

15. The instructor returned student work promptly.

- strongly disagree     mildly agree     NA  
 disagree     agree  
 mildly disagree     strongly agree

Comments on the Instructor (questions 10-15):

16. Describe the classroom learning atmosphere and what contributed to it.

Response to question 16: *lectures and note-taking was critical. People asked questions.*

17. What suggestions might you give the instructor about teaching this course in the future?

Response to question 17:

18. I was prepared for class and other course-related meetings.

- strongly disagree     mildly agree  
 disagree     agree  
 mildly disagree     strongly agree

19. I found this course to be intellectually challenging.

- strongly disagree     mildly agree  
 disagree     agree  
 mildly disagree     strongly agree

20. Now that I have taken this course, I have a better understanding of the subject matter.

- strongly disagree     mildly agree  
 disagree     agree  
 mildly disagree     strongly agree

21. Now that I have taken this course, I have a better understanding of the methods used in this field of study.

- strongly disagree     mildly agree     NA  
 disagree     agree  
 mildly disagree     strongly agree

22. As a result of this course, I have become more interested in the subject matter.

- strongly disagree     mildly agree  
 disagree     agree  
 mildly disagree     strongly agree

Comments on Yourself as Student (questions 18-22):

23. I would recommend this course to other students looking for a worthwhile course.

- strongly disagree     mildly agree  
 disagree     agree  
 mildly disagree     strongly agree

24. I would recommend this instructor to other students looking for a good teacher.

- strongly disagree     mildly agree  
 disagree     agree  
 mildly disagree     strongly agree

Please comment on questions 23 and 24 or any other aspect of the course.

*It was fine, maybe a little more time for lectures.*



12. The instructor welcomed students' input throughout the semester.

- strongly disagree     mildly agree     NA  
 disagree     agree  
 mildly disagree     strongly agree

13. The instructor helped me to see the difference between unfounded and well-founded hypotheses/arguments/conclusions.

- strongly disagree     mildly agree     NA  
 disagree     agree  
 mildly disagree     strongly agree

14. The instructor's comments on my work were an important part of my learning in the course.

- strongly disagree     mildly agree     NA  
 disagree     agree  
 mildly disagree     strongly agree

15. The instructor returned student work promptly.

- strongly disagree     mildly agree     NA  
 disagree     agree  
 mildly disagree     strongly agree

Comments on the Instructor (questions 10-15):

Fun and Active Instructor -  
never felt sleepy in the class

16. Describe the classroom learning atmosphere and what contributed to it.

Response to question 16:

It was hard to contribute my thoughts because the people who spoke right away shared most of what I want to say, maybe look for other people who don't talk but don't call on anyone.

17. What suggestions might you give the instructor about teaching this course in the future?

Response to question 17:

N/A

18. I was prepared for class and other course-related meetings.

- strongly disagree     mildly agree  
 disagree     agree  
 mildly disagree     strongly agree

19. I found this course to be intellectually challenging.

- strongly disagree     mildly agree  
 disagree     agree  
 mildly disagree     strongly agree

20. Now that I have taken this course, I have a better understanding of the subject matter.

- strongly disagree     mildly agree  
 disagree     agree  
 mildly disagree     strongly agree

21. Now that I have taken this course, I have a better understanding of the methods used in this field of study.

- strongly disagree     mildly agree     NA  
 disagree     agree  
 mildly disagree     strongly agree

22. As a result of this course, I have become more interested in the subject matter.

- strongly disagree     mildly agree  
 disagree     agree  
 mildly disagree     strongly agree

Comments on Yourself as Student (questions 18-22):

N/A

23. I would recommend this course to other students looking for a worthwhile course.

- strongly disagree     mildly agree  
 disagree     agree  
 mildly disagree     strongly agree

24. I would recommend this instructor to other students looking for a good teacher.

- strongly disagree     mildly agree  
 disagree     agree  
 mildly disagree     strongly agree

Please comment on questions 23 and 24 or any other aspect of the course.

N/A

**DICKINSON COLLEGE COURSE INFORMATION**

Course Title: **POSC 246 01**

Instructor: **O'Connell, David**

Semester: **Spring 2019**

- Use a No. 2 pencil only.
- Make solid marks that fill the circle completely.
- Erase cleanly any marks you wish to change.
- Make no stray marks on this form.

**FOR OFFICE USE ONLY Form 002 of 023 Course ID: 192029061**

INCORRECT MARKS

CORRECT MARK

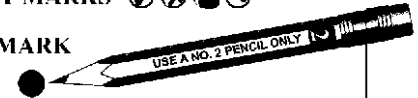

7000

**STUDENT INFORMATION**

- |  |  |   |  |  |
|--|--|---|--|--|
| <p><b>a. Current class level:</b></p> <p><input type="radio"/> first-year</p> <p><input type="radio"/> sophomore</p> <p><input checked="" type="radio"/> junior</p> <p><input type="radio"/> senior</p> <p><input type="radio"/> other</p> | <p><b>b. What is your sex/gender?</b></p> <p><input checked="" type="radio"/> female</p> <p><input type="radio"/> male</p> <p><input type="radio"/> transgender</p> <p><input type="radio"/> other →</p> <div style="border: 1px solid black; width: 100px; height: 15px; margin-top: 5px;"></div> | <p><b>c. Approximate current cumulative GPA:</b></p> <p><input type="radio"/> less than 2.0</p> <p><input type="radio"/> 2.01–2.5</p> <p><input type="radio"/> 2.51–3.0</p> <p><input checked="" type="radio"/> 3.01–3.50</p> <p><input type="radio"/> 3.51–4.0</p> | <p><b>d. This is my first course in this department.</b></p> <p><input type="radio"/> yes</p> <p><input checked="" type="radio"/> no</p> | <p><b>e. I took this course:</b></p> <p><input type="radio"/> to fulfill a distribution requirement</p> <p><input checked="" type="radio"/> to fulfill a major/minor requirement</p> <p><input type="radio"/> as an elective</p> |
|--|--|---|--|--|

**INSTRUCTIONS:** Please indicate the extent of your agreement or disagreement with the following statements by filling in the appropriate bubble. Mark "NA" if the statement is not relevant to this course. Please comment where asked to do so.

- The syllabus told me what to expect of this course.**

strongly disagree     mildly agree

disagree     agree

mildly disagree     strongly agree
- Materials used in this course were well-chosen.**

strongly disagree     mildly agree

disagree     agree

mildly disagree     strongly agree
- Lectures were generally successful as learning experiences.**

strongly disagree     mildly agree     NA

disagree     agree

mildly disagree     strongly agree
- Class discussions were generally successful as learning experiences.**

strongly disagree     mildly agree     NA

disagree     agree

mildly disagree     strongly agree
- Laboratory/studio work was generally successful as a learning experience.**

strongly disagree     mildly agree     NA

disagree     agree

mildly disagree     strongly agree
- Other methods used in the course (such as small group work, field trips, etc.) were generally successful as learning experiences.**

strongly disagree     mildly agree     NA

disagree     agree

mildly disagree     strongly agree

**Comments on Course Content and Materials (questions 1–6):**

I learned alot through lectures/ class discussion. Even though the majority of the class was lecture, Professor O'Connell made it easy to stay engaged

**7. If this course were to be revised, what important aspects (if any) would you retain? What important aspects (if any) would you change?**

**Response to question 7:**

Maybe incorporate more small group discussions/ interactive work.

**8. The instructor's standards for evaluating student work were made clear in advance.**

- strongly disagree     mildly agree
- disagree     agree
- mildly disagree     strongly agree

**9. I believe that grades were assigned fairly in this course.**

- strongly disagree     mildly agree
- disagree     agree
- mildly disagree     strongly agree

**Comments on Grading (questions 8–9):**

**10. The instructor was prepared for class and other course-related meetings.**

- strongly disagree     mildly agree
- disagree     agree
- mildly disagree     strongly agree

**11. The instructor demonstrated personal interest in the subject matter.**

- strongly disagree     mildly agree
- disagree     agree
- mildly disagree     strongly agree

12. The instructor welcomed students' input throughout the semester.

- strongly disagree     mildly agree     NA  
 disagree     agree  
 mildly disagree     strongly agree

13. The instructor helped me to see the difference between unfounded and well-founded hypotheses/arguments/conclusions.

- strongly disagree     mildly agree     NA  
 disagree     agree  
 mildly disagree     strongly agree

14. The instructor's comments on my work were an important part of my learning in the course.

- strongly disagree     mildly agree     NA  
 disagree     agree  
 mildly disagree     strongly agree

15. The instructor returned student work promptly.

- strongly disagree     mildly agree     NA  
 disagree     agree  
 mildly disagree     strongly agree

Comments on the Instructor (questions 10-15):

Professor O'Connell's knowledge and enthusiasm made the class really interesting but sometimes I felt talked down to in the comments on my paper/in office hours.

16. Describe the classroom learning atmosphere and what contributed to it.

Response to question 16:

17. What suggestions might you give the instructor about teaching this course in the future?

Response to question 17:

18. I was prepared for class and other course-related meetings.

- strongly disagree     mildly agree  
 disagree     agree  
 mildly disagree     strongly agree

19. I found this course to be intellectually challenging.

- strongly disagree     mildly agree  
 disagree     agree  
 mildly disagree     strongly agree

20. Now that I have taken this course, I have a better understanding of the subject matter.

- strongly disagree     mildly agree  
 disagree     agree  
 mildly disagree     strongly agree

21. Now that I have taken this course, I have a better understanding of the methods used in this field of study.

- strongly disagree     mildly agree     NA  
 disagree     agree  
 mildly disagree     strongly agree

22. As a result of this course, I have become more interested in the subject matter.

- strongly disagree     mildly agree  
 disagree     agree  
 mildly disagree     strongly agree

Comments on Yourself as Student (questions 18-22):

23. I would recommend this course to other students looking for a worthwhile course.

- strongly disagree     mildly agree  
 disagree     agree  
 mildly disagree     strongly agree

24. I would recommend this instructor to other students looking for a good teacher.

- strongly disagree     mildly agree  
 disagree     agree  
 mildly disagree     strongly agree

Please comment on questions 23 and 24 or any other aspect of the course.



12. The instructor welcomed students' input throughout the semester.

- strongly disagree     mildly agree     NA  
 disagree     agree  
 mildly disagree     strongly agree

13. The instructor helped me to see the difference between unfounded and well-founded hypotheses/arguments/conclusions.

- strongly disagree     mildly agree     NA  
 disagree     agree  
 mildly disagree     strongly agree

14. The instructor's comments on my work were an important part of my learning in the course.

- strongly disagree     mildly agree     NA  
 disagree     agree  
 mildly disagree     strongly agree

15. The instructor returned student work promptly.

- strongly disagree     mildly agree     NA  
 disagree     agree  
 mildly disagree     strongly agree

Comments on the Instructor (questions 10-15):

16. Describe the classroom learning atmosphere and what contributed to it.

Response to question 16:

17. What suggestions might you give the instructor about teaching this course in the future?

Response to question 17:

Having a final paper due so close to the final is a little much

18. I was prepared for class and other course-related meetings.

- strongly disagree     mildly agree  
 disagree     agree  
 mildly disagree     strongly agree

19. I found this course to be intellectually challenging.

- strongly disagree     mildly agree  
 disagree     agree  
 mildly disagree     strongly agree

20. Now that I have taken this course, I have a better understanding of the subject matter.

- strongly disagree     mildly agree  
 disagree     agree  
 mildly disagree     strongly agree

21. Now that I have taken this course, I have a better understanding of the methods used in this field of study.

- strongly disagree     mildly agree     NA  
 disagree     agree  
 mildly disagree     strongly agree

22. As a result of this course, I have become more interested in the subject matter.

- strongly disagree     mildly agree  
 disagree     agree  
 mildly disagree     strongly agree

Comments on Yourself as Student (questions 18-22):

23. I would recommend this course to other students looking for a worthwhile course.

- strongly disagree     mildly agree  
 disagree     agree  
 mildly disagree     strongly agree

24. I would recommend this instructor to other students looking for a good teacher.

- strongly disagree     mildly agree  
 disagree     agree  
 mildly disagree     strongly agree

Please comment on questions 23 and 24 or any other aspect of the course.

Great and enthusiastic professor, but had PhD expectations for students who are still learning.



**DICKINSON COLLEGE COURSE INFORMATION**Course Title: **POSC 246 01**Instructor: **O'Connell, David**Semester: **Spring 2019**

- Use a No. 2 pencil only.
- Make solid marks that fill the circle completely.
- Erase cleanly any marks you wish to change.
- Make no stray marks on this form.

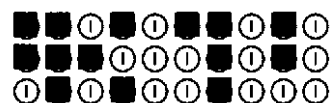
**FOR OFFICE USE ONLY Form 021 of 023 Course ID: 192029061**

INCORRECT MARKS

CORRECT MARK

7019

**STUDENT INFORMATION**

a. Current class level:

- first-year
- sophomore
- junior
- senior
- other

b. What is your sex/gender?

- female
- male
- transgender
- other →

c. Approximate current cumulative GPA:

- less than 2.0
- 2.01–2.5
- 2.51–3.0
- 3.01–3.50
- 3.51–4.0

d. This is my first course in this department.

- yes
- no

e. I took this course:

- to fulfill a distribution requirement
- to fulfill a major/minor requirement
- as an elective

**INSTRUCTIONS:** Please indicate the extent of your agreement or disagreement with the following statements by filling in the appropriate bubble. Mark "NA" if the statement is not relevant to this course. Please comment where asked to do so.

1. The syllabus told me what to expect of this course.

- strongly disagree
- disagree
- mildly disagree
- mildly agree
- agree
- strongly agree

2. Materials used in this course were well-chosen.

- strongly disagree
- disagree
- mildly disagree
- mildly agree
- agree
- strongly agree

3. Lectures were generally successful as learning experiences.

- strongly disagree
- disagree
- mildly disagree
- mildly agree
- agree
- strongly agree
- NA

4. Class discussions were generally successful as learning experiences.

- strongly disagree
- disagree
- mildly disagree
- mildly agree
- agree
- strongly agree
- NA

5. Laboratory/studio work was generally successful as a learning experience.

- strongly disagree
- disagree
- mildly disagree
- mildly agree
- agree
- strongly agree
- NA

6. Other methods used in the course (such as small group work, field trips, etc.) were generally successful as learning experiences.

- strongly disagree
- disagree
- mildly disagree
- mildly agree
- agree
- strongly agree
- NA

Comments on Course Content and Materials (questions 1–6):

Great Course Content and Materials. Loved the studies used on the Power points

7. If this course were to be revised, what important aspects (if any) would you retain? What important aspects (if any) would you change?

Response to question 7:

Do not change a thing

8. The instructor's standards for evaluating student work were made clear in advance.

- strongly disagree
- disagree
- mildly disagree
- mildly agree
- agree
- strongly agree

9. I believe that grades were assigned fairly in this course.

- strongly disagree
- disagree
- mildly disagree
- mildly agree
- agree
- strongly agree

Comments on Grading (questions 8–9):

Extremely fair grader and always took the time to comment on all of students work

10. The instructor was prepared for class and other course-related meetings.

- strongly disagree
- disagree
- mildly disagree
- mildly agree
- agree
- strongly agree

11. The instructor demonstrated personal interest in the subject matter.

- strongly disagree
- disagree
- mildly disagree
- mildly agree
- agree
- strongly agree

12. The instructor welcomed students' input throughout the semester.

- strongly disagree     mildly agree     NA  
 disagree     agree  
 mildly disagree     strongly agree

13. The instructor helped me to see the difference between unfounded and well-founded hypotheses/arguments/conclusions.

- strongly disagree     mildly agree     NA  
 disagree     agree  
 mildly disagree     strongly agree

14. The instructor's comments on my work were an important part of my learning in the course.

- strongly disagree     mildly agree     NA  
 disagree     agree  
 mildly disagree     strongly agree

15. The instructor returned student work promptly.

- strongly disagree     mildly agree     NA  
 disagree     agree  
 mildly disagree     strongly agree

Comments on the Instructor (questions 10-15):

Best Professor I have ever had without a doubt

16. Describe the classroom learning atmosphere and what contributed to it.

Response to question 16:

very open and inviting, lots of energy from the professor who shows a true passion.

17. What suggestions might you give the instructor about teaching this course in the future?

Response to question 17:

N/A - perfect as is

18. I was prepared for class and other course-related meetings.

- strongly disagree     mildly agree  
 disagree     agree  
 mildly disagree     strongly agree

19. I found this course to be intellectually challenging.

- strongly disagree     mildly agree  
 disagree     agree  
 mildly disagree     strongly agree

20. Now that I have taken this course, I have a better understanding of the subject matter.

- strongly disagree     mildly agree  
 disagree     agree  
 mildly disagree     strongly agree

21. Now that I have taken this course, I have a better understanding of the methods used in this field of study.

- strongly disagree     mildly agree     NA  
 disagree     agree  
 mildly disagree     strongly agree

22. As a result of this course, I have become more interested in the subject matter.

- strongly disagree     mildly agree  
 disagree     agree  
 mildly disagree     strongly agree

Comments on Yourself as Student (questions 18-22):

very interesting subject

23. I would recommend this course to other students looking for a worthwhile course.

- strongly disagree     mildly agree  
 disagree     agree  
 mildly disagree     strongly agree

24. I would recommend this instructor to other students looking for a good teacher.

- strongly disagree     mildly agree  
 disagree     agree  
 mildly disagree     strongly agree

Please comment on questions 23 and 24 or any other aspect of the course.

Challenging course but the best professor ever who truly cares for students and tries to make class as exciting as possible

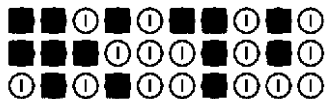
**DICKINSON COLLEGE COURSE INFORMATION**Course Title: **POSC 246 01**Instructor: **O'Connell, David**Semester: **Spring 2019****FOR OFFICE USE ONLY Form 018 of 023 Course ID: 192029061**

- Use a No. 2 pencil only.
- Make solid marks that fill the circle completely.
- Erase cleanly any marks you wish to change.
- Make no stray marks on this form.

INCORRECT MARKS

CORRECT MARK

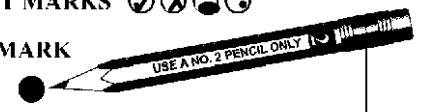

7016

**STUDENT INFORMATION**

a. Current class level:

- first-year
- sophomore
- junior
- senior
- other

b. What is your sex/gender?

- female
- male
- transgender
- other →

c. Approximate current cumulative GPA:

- less than 2.0
- 2.01–2.5
- 2.51–3.0
- 3.01–3.50
- 3.51–4.0

d. This is my first course in this department.

- yes
- no

e. I took this course:

- to fulfill a distribution requirement
- to fulfill a major/minor requirement
- as an elective

**INSTRUCTIONS:** Please indicate the extent of your agreement or disagreement with the following statements by filling in the appropriate bubble. Mark "NA" if the statement is not relevant to this course. Please comment where asked to do so.

1. The syllabus told me what to expect of this course.

- strongly disagree
- disagree
- mildly disagree
- mildly agree
- agree
- strongly agree

2. Materials used in this course were well-chosen.

- strongly disagree
- disagree
- mildly disagree
- mildly agree
- agree
- strongly agree

3. Lectures were generally successful as learning experiences.

- strongly disagree
- disagree
- mildly disagree
- mildly agree
- agree
- strongly agree
- NA

4. Class discussions were generally successful as learning experiences.

- strongly disagree
- disagree
- mildly disagree
- mildly agree
- agree
- strongly agree
- NA

5. Laboratory/studio work was generally successful as a learning experience.

- strongly disagree
- disagree
- mildly disagree
- mildly agree
- agree
- strongly agree
- NA

6. Other methods used in the course (such as small group work, field trips, etc.) were generally successful as learning experiences.

- strongly disagree
- disagree
- mildly disagree
- mildly agree
- agree
- strongly agree
- NA

Comments on Course Content and Materials (questions 1–6):

Everything seemed well thought out and beneficial

7. If this course were to be revised, what important aspects (if any) would you retain? What important aspects (if any) would you change?

Response to question 7:

I am not sure what I would revise I really enjoyed the class b/c of the instructor

8. The instructor's standards for evaluating student work were made clear in advance.

- strongly disagree
- disagree
- mildly disagree
- mildly agree
- agree
- strongly agree

9. I believe that grades were assigned fairly in this course.

- strongly disagree
- disagree
- mildly disagree
- mildly agree
- agree
- strongly agree

Comments on Grading (questions 8–9):

was very fair. could always meet w/ the instructor if you needed help

10. The instructor was prepared for class and other course-related meetings.

- strongly disagree
- disagree
- mildly disagree
- mildly agree
- agree
- strongly agree

11. The instructor demonstrated personal interest in the subject matter.

- strongly disagree
- disagree
- mildly disagree
- mildly agree
- agree
- strongly agree

12. The instructor welcomed students' input throughout the semester.

- strongly disagree     mildly agree     NA  
 disagree     agree  
 mildly disagree     strongly agree

13. The instructor helped me to see the difference between unfounded and well-founded hypotheses/arguments/conclusions.

- strongly disagree     mildly agree     NA  
 disagree     agree  
 mildly disagree     strongly agree

14. The instructor's comments on my work were an important part of my learning in the course.

- strongly disagree     mildly agree     NA  
 disagree     agree  
 mildly disagree     strongly agree

15. The instructor returned student work promptly.

- strongly disagree     mildly agree     NA  
 disagree     agree  
 mildly disagree     strongly agree

Comments on the Instructor (questions 10-15):

Enjoyed him very much.  
Perhaps the best Professor  
I have had. Cannot say  
enough good things about  
him

16. Describe the classroom learning atmosphere and what contributed to it.

Response to question 16:

There was always lots of  
energy, even when the  
material may have been  
dry. Due in large part to  
Professor O'Connell's energy

17. What suggestions might you give the instructor about teaching this course in the future?

Response to question 17:

nothing. I thought he  
nailed it

18. I was prepared for class and other course-related meetings.

- strongly disagree     mildly agree  
 disagree     agree  
 mildly disagree     strongly agree

19. I found this course to be intellectually challenging.

- strongly disagree     mildly agree  
 disagree     agree  
 mildly disagree     strongly agree

20. Now that I have taken this course, I have a better understanding of the subject matter.

- strongly disagree     mildly agree  
 disagree     agree  
 mildly disagree     strongly agree

21. Now that I have taken this course, I have a better understanding of the methods used in this field of study.

- strongly disagree     mildly agree     NA  
 disagree     agree  
 mildly disagree     strongly agree

22. As a result of this course, I have become more interested in the subject matter.

- strongly disagree     mildly agree  
 disagree     agree  
 mildly disagree     strongly agree

Comments on Yourself as Student (questions 18-22):

23. I would recommend this course to other students looking for a worthwhile course.

- strongly disagree     mildly agree  
 disagree     agree  
 mildly disagree     strongly agree

24. I would recommend this instructor to other students looking for a good teacher.

- strongly disagree     mildly agree  
 disagree     agree  
 mildly disagree     strongly agree

Please comment on questions 23 and 24 or any other aspect of the course.

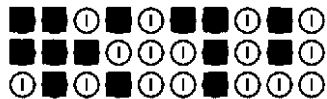
**DICKINSON COLLEGE COURSE INFORMATION**Course Title: **POSC 246 01**Instructor: **O'Connell, David**Semester: **Spring 2019****FOR OFFICE USE ONLY Form 003 of 023 Course ID: 192029061**

- Use a No. 2 pencil only.
- Make solid marks that fill the circle completely.
- Erase cleanly any marks you wish to change.
- Make no stray marks on this form.

INCORRECT MARKS

CORRECT MARK

7001

**STUDENT INFORMATION**

a. Current class level:

- first-year  
 sophomore  
 junior  
 senior  
 other

b. What is your sex/gender?

- female  
 male  
 transgender  
 other →

c. Approximate current cumulative GPA:

- less than 2.0  
 2.01–2.5  
 2.51–3.0  
 3.01–3.50  
 3.51–4.0

d. This is my first course in this department.

- yes  
 no

e. I took this course:

- to fulfill a distribution requirement  
 to fulfill a major/minor requirement  
 as an elective

**INSTRUCTIONS:** Please indicate the extent of your agreement or disagreement with the following statements by filling in the appropriate bubble. Mark "NA" if the statement is not relevant to this course. Please comment where asked to do so.

1. The syllabus told me what to expect of this course.

- strongly disagree     mildly agree  
 disagree     agree  
 mildly disagree     strongly agree

2. Materials used in this course were well-chosen.

- strongly disagree     mildly agree  
 disagree     agree  
 mildly disagree     strongly agree

3. Lectures were generally successful as learning experiences.

- strongly disagree     mildly agree     NA  
 disagree     agree  
 mildly disagree     strongly agree

4. Class discussions were generally successful as learning experiences.

- strongly disagree     mildly agree     NA  
 disagree     agree  
 mildly disagree     strongly agree

5. Laboratory/studio work was generally successful as a learning experience.

- strongly disagree     mildly agree     NA  
 disagree     agree  
 mildly disagree     strongly agree

6. Other methods used in the course (such as small group work, field trips, etc.) were generally successful as learning experiences.

- strongly disagree     mildly agree     NA  
 disagree     agree  
 mildly disagree     strongly agree

Comments on Course Content and Materials (questions 1–6):

good.

7. If this course were to be revised, what important aspects (if any) would you retain? What important aspects (if any) would you change?

Response to question 7:

less lecture, more group work or discussion.

8. The instructor's standards for evaluating student work were made clear in advance.

- strongly disagree     mildly agree  
 disagree     agree  
 mildly disagree     strongly agree

9. I believe that grades were assigned fairly in this course.

- strongly disagree     mildly agree  
 disagree     agree  
 mildly disagree     strongly agree

Comments on Grading (questions 8–9):

fair

10. The instructor was prepared for class and other course-related meetings.

- strongly disagree     mildly agree  
 disagree     agree  
 mildly disagree     strongly agree

11. The instructor demonstrated personal interest in the subject matter.

- strongly disagree     mildly agree  
 disagree     agree  
 mildly disagree     strongly agree

12. The instructor welcomed students' input throughout the semester.

- strongly disagree     mildly agree     NA  
 disagree     agree  
 mildly disagree     strongly agree

13. The instructor helped me to see the difference between unfounded and well-founded hypotheses/arguments/conclusions.

- strongly disagree     mildly agree     NA  
 disagree     agree  
 mildly disagree     strongly agree

14. The instructor's comments on my work were an important part of my learning in the course.

- strongly disagree     mildly agree     NA  
 disagree     agree  
 mildly disagree     strongly agree

15. The instructor returned student work promptly.

- strongly disagree     mildly agree     NA  
 disagree     agree  
 mildly disagree     strongly agree

Comments on the Instructor (questions 10-15):

Sometimes the prompts for assignments were vague.

16. Describe the classroom learning atmosphere and what contributed to it.

Response to question 16:

good!

17. What suggestions might you give the instructor about teaching this course in the future?

Response to question 17:

less lecture

18. I was prepared for class and other course-related meetings.

- strongly disagree     mildly agree  
 disagree     agree  
 mildly disagree     strongly agree

19. I found this course to be intellectually challenging.

- strongly disagree     mildly agree  
 disagree     agree  
 mildly disagree     strongly agree

20. Now that I have taken this course, I have a better understanding of the subject matter.

- strongly disagree     mildly agree  
 disagree     agree  
 mildly disagree     strongly agree

21. Now that I have taken this course, I have a better understanding of the methods used in this field of study.

- strongly disagree     mildly agree     NA  
 disagree     agree  
 mildly disagree     strongly agree

22. As a result of this course, I have become more interested in the subject matter.

- strongly disagree     mildly agree  
 disagree     agree  
 mildly disagree     strongly agree

Comments on Yourself as Student (questions 18-22):

~~⊕~~

23. I would recommend this course to other students looking for a worthwhile course.

- strongly disagree     mildly agree  
 disagree     agree  
 mildly disagree     strongly agree

24. I would recommend this instructor to other students looking for a good teacher.

- strongly disagree     mildly agree  
 disagree     agree  
 mildly disagree     strongly agree

Please comment on questions 23 and 24 or any other aspect of the course.

Prof. O'Connell  
make class fun.  
I'm always motivated  
to try in his class.  
I learn a lot  
from his  
assignments.

**DICKINSON COLLEGE COURSE INFORMATION**Course Title: **POSC 246 01**Instructor: **O'Connell, David**Semester: **Spring 2019**

- Use a No. 2 pencil only.
- Make solid marks that fill the circle completely.
- Erase cleanly any marks you wish to change.
- Make no stray marks on this form.

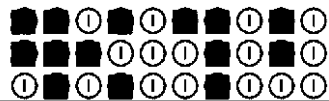
**FOR OFFICE USE ONLY Form 008 of 023 Course ID: 192029061**

INCORRECT MARKS

CORRECT MARK

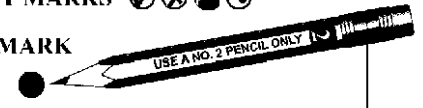

7008

**STUDENT INFORMATION**

a. Current class level:

- first-year
- sophomore
- junior
- senior
- other

b. What is your sex/gender?

- female
- male
- transgender
- other →

c. Approximate current cumulative GPA:

- less than 2.0
- 2.01–2.5
- 2.51–3.0
- 3.01–3.50
- 3.51–4.0

d. This is my first course in this department.

- yes
- no

e. I took this course:

- to fulfill a distribution requirement
- to fulfill a major/minor requirement
- as an elective

**INSTRUCTIONS:** Please indicate the extent of your agreement or disagreement with the following statements by filling in the appropriate bubble. Mark "NA" if the statement is not relevant to this course. Please comment where asked to do so.

1. The syllabus told me what to expect of this course.

- strongly disagree
- disagree
- mildly disagree
- mildly agree
- agree
- strongly agree

2. Materials used in this course were well-chosen.

- strongly disagree
- disagree
- mildly disagree
- mildly agree
- agree
- strongly agree

3. Lectures were generally successful as learning experiences.

- strongly disagree
- disagree
- mildly disagree
- mildly agree
- agree
- strongly agree
- NA

4. Class discussions were generally successful as learning experiences.

- strongly disagree
- disagree
- mildly disagree
- mildly agree
- agree
- strongly agree
- NA

5. Laboratory/studio work was generally successful as a learning experience.

- strongly disagree
- disagree
- mildly disagree
- mildly agree
- agree
- strongly agree
- NA

6. Other methods used in the course (such as small group work, field trips, etc.) were generally successful as learning experiences.

- strongly disagree
- disagree
- mildly disagree
- mildly agree
- agree
- strongly agree
- NA

Comments on Course Content and Materials (questions 1–6):

7. If this course were to be revised, what important aspects (if any) would you retain? What important aspects (if any) would you change?

Response to question 7:

I would keep prof o'connell +  
revise the time of this  
class.

8. The instructor's standards for evaluating student work were made clear in advance.

- strongly disagree
- disagree
- mildly disagree
- mildly agree
- agree
- strongly agree

9. I believe that grades were assigned fairly in this course.

- strongly disagree
- disagree
- mildly disagree
- mildly agree
- agree
- strongly agree

Comments on Grading (questions 8–9):

Prof. O'Connell is very fair.

10. The instructor was prepared for class and other course-related meetings.

- strongly disagree
- disagree
- mildly disagree
- mildly agree
- agree
- strongly agree

11. The instructor demonstrated personal interest in the subject matter.

- strongly disagree
- disagree
- mildly disagree
- mildly agree
- agree
- strongly agree

12. The instructor welcomed students' input throughout the semester.

- strongly disagree     mildly agree     NA  
 disagree     agree  
 mildly disagree     strongly agree

13. The instructor helped me to see the difference between unfounded and well-founded hypotheses/arguments/conclusions.

- strongly disagree     mildly agree     NA  
 disagree     agree  
 mildly disagree     strongly agree

14. The instructor's comments on my work were an important part of my learning in the course.

- strongly disagree     mildly agree     NA  
 disagree     agree  
 mildly disagree     strongly agree

15. The instructor returned student work promptly.

- strongly disagree     mildly agree     NA  
 disagree     agree  
 mildly disagree     strongly agree

Comments on the Instructor (questions 10-15):

Very passionate about his work,  
hard working, helpful

16. Describe the classroom learning atmosphere and what contributed to it.

Response to question 16:

O'Connell is very energetic +  
passionate, making class  
interesting

17. What suggestions might you give the instructor about teaching this course in the future?

Response to question 17:

More notes on  
powerpoints

18. I was prepared for class and other course-related meetings.

- strongly disagree     mildly agree  
 disagree     agree  
 mildly disagree     strongly agree

19. I found this course to be intellectually challenging.

- strongly disagree     mildly agree  
 disagree     agree  
 mildly disagree     strongly agree

20. Now that I have taken this course, I have a better understanding of the subject matter.

- strongly disagree     mildly agree  
 disagree     agree  
 mildly disagree     strongly agree

21. Now that I have taken this course, I have a better understanding of the methods used in this field of study.

- strongly disagree     mildly agree     NA  
 disagree     agree  
 mildly disagree     strongly agree

22. As a result of this course, I have become more interested in the subject matter.

- strongly disagree     mildly agree  
 disagree     agree  
 mildly disagree     strongly agree

Comments on Yourself as Student (questions 18-22):

23. I would recommend this course to other students looking for a worthwhile course.

- strongly disagree     mildly agree  
 disagree     agree  
 mildly disagree     strongly agree

24. I would recommend this instructor to other students looking for a good teacher.

- strongly disagree     mildly agree  
 disagree     agree  
 mildly disagree     strongly agree

Please comment on questions 23 and 24 or any other aspect of the course.



**DICKINSON COLLEGE COURSE INFORMATION**

Course Title: **POSC 246 01**  
 Instructor: **O'Connell, David**  
 Semester: **Spring 2019**

- Use a No. 2 pencil only.
- Make solid marks that fill the circle completely.
- Erase cleanly any marks you wish to change.
- Make no stray marks on this form.

**FOR OFFICE USE ONLY Form 009 of 023 Course ID: 192029061**

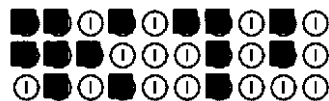

INCORRECT MARKS

CORRECT MARK

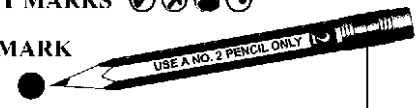

**STUDENT INFORMATION**

- |   |   |  |   |   |
|---|---|--|---|---|
| <p>a. Current class level:</p> <p><input type="radio"/> first-year</p> <p><input checked="" type="radio"/> sophomore</p> <p><input type="radio"/> junior</p> <p><input type="radio"/> senior</p> <p><input type="radio"/> other</p> | <p>b. What is your sex/gender?</p> <p><input checked="" type="radio"/> female</p> <p><input type="radio"/> male</p> <p><input type="radio"/> transgender</p> <p><input type="radio"/> other →</p> <div style="border: 1px solid black; width: 150px; height: 20px; margin-left: 20px;"></div> | <p>c. Approximate current cumulative GPA:</p> <p><input type="radio"/> less than 2.0</p> <p><input type="radio"/> 2.01–2.5</p> <p><input type="radio"/> 2.51–3.0</p> <p><input type="radio"/> 3.01–3.50</p> <p><input checked="" type="radio"/> 3.51–4.0</p> | <p>d. This is my first course in this department.</p> <p><input type="radio"/> yes</p> <p><input checked="" type="radio"/> no</p> | <p>e. I took this course:</p> <p><input type="radio"/> to fulfill a distribution requirement</p> <p><input checked="" type="radio"/> to fulfill a major/minor requirement</p> <p><input type="radio"/> as an elective</p> |
|---|---|--|---|---|

**INSTRUCTIONS:** Please indicate the extent of your agreement or disagreement with the following statements by filling in the appropriate bubble. Mark "NA" if the statement is not relevant to this course. Please comment where asked to do so.

- The syllabus told me what to expect of this course.
 

<input type="radio"/> strongly disagree	<input type="radio"/> mildly agree
<input type="radio"/> disagree	<input checked="" type="radio"/> agree
<input type="radio"/> mildly disagree	<input type="radio"/> strongly agree
- Materials used in this course were well-chosen.
 

<input type="radio"/> strongly disagree	<input checked="" type="radio"/> mildly agree
<input type="radio"/> disagree	<input type="radio"/> agree
<input type="radio"/> mildly disagree	<input type="radio"/> strongly agree
- Lectures were generally successful as learning experiences.
 

<input type="radio"/> strongly disagree	<input type="radio"/> mildly agree	<input type="radio"/> NA
<input type="radio"/> disagree	<input checked="" type="radio"/> agree	
<input type="radio"/> mildly disagree	<input type="radio"/> strongly agree	
- Class discussions were generally successful as learning experiences.
 

<input type="radio"/> strongly disagree	<input type="radio"/> mildly agree	<input type="radio"/> NA
<input type="radio"/> disagree	<input checked="" type="radio"/> agree	
<input type="radio"/> mildly disagree	<input type="radio"/> strongly agree	
- Laboratory/studio work was generally successful as a learning experience.
 

<input type="radio"/> strongly disagree	<input type="radio"/> mildly agree	<input checked="" type="radio"/> NA
<input type="radio"/> disagree	<input type="radio"/> agree	
<input type="radio"/> mildly disagree	<input type="radio"/> strongly agree	
- Other methods used in the course (such as small group work, field trips, etc.) were generally successful as learning experiences.
 

<input type="radio"/> strongly disagree	<input type="radio"/> mildly agree	<input checked="" type="radio"/> NA
<input type="radio"/> disagree	<input type="radio"/> agree	
<input type="radio"/> mildly disagree	<input type="radio"/> strongly agree	

Comments on Course Content and Materials (questions 1–6):

The state leg's book was only used for 1 reading, which felt like a waste for a book we had to buy.

7. If this course were to be revised, what important aspects (if any) would you retain? What important aspects (if any) would you change?

Response to question 7:

Lectures were always engaging ;

8. The instructor's standards for evaluating student work were made clear in advance.

- |   |                                      |
|---|--------------------------------------|
| <input type="radio"/> strongly disagree   | <input type="radio"/> mildly agree   |
| <input checked="" type="radio"/> disagree | <input type="radio"/> agree          |
| <input type="radio"/> mildly disagree     | <input type="radio"/> strongly agree |

9. I believe that grades were assigned fairly in this course.

- |   |   |
|---|---|
| <input type="radio"/> strongly disagree | <input checked="" type="radio"/> mildly agree |
| <input type="radio"/> disagree          | <input type="radio"/> agree                   |
| <input type="radio"/> mildly disagree   | <input type="radio"/> strongly agree          |

Comments on Grading (questions 8–9):

I think more explanation and guidelines should be given for the essays. Students who went to office hours got info abt the essays that should have been on the

10. The instructor was prepared for class and other course-related meetings.

- |   |   |
|---|---|
| <input type="radio"/> strongly disagree | <input type="radio"/> mildly agree              |
| <input type="radio"/> disagree          | <input type="radio"/> agree                     |
| <input type="radio"/> mildly disagree   | <input checked="" type="radio"/> strongly agree |

11. The instructor demonstrated personal interest in the subject matter.

- |   |   |
|---|---|
| <input type="radio"/> strongly disagree | <input type="radio"/> mildly agree              |
| <input type="radio"/> disagree          | <input type="radio"/> agree                     |
| <input type="radio"/> mildly disagree   | <input checked="" type="radio"/> strongly agree |

assignment sheet - not all students have time to go to office hrs

12. The instructor welcomed students' input throughout the semester.

- strongly disagree     mildly agree     NA  
 disagree     agree  
 mildly disagree     strongly agree

13. The instructor helped me to see the difference between unfounded and well-founded hypotheses/arguments/conclusions.

- strongly disagree     mildly agree     NA  
 disagree     agree  
 mildly disagree     strongly agree

14. The instructor's comments on my work were an important part of my learning in the course.

- strongly disagree     mildly agree     NA  
 disagree     agree  
 mildly disagree     strongly agree

15. The instructor returned student work promptly.

- strongly disagree     mildly agree     NA  
 disagree     agree  
 mildly disagree     strongly agree

Comments on the Instructor (questions 10-15):

16. Describe the classroom learning atmosphere and what contributed to it.

Response to question 16:

17. What suggestions might you give the instructor about teaching this course in the future?

Response to question 17:

18. I was prepared for class and other course-related meetings.

- strongly disagree     mildly agree  
 disagree     agree  
 mildly disagree     strongly agree

19. I found this course to be intellectually challenging.

- strongly disagree     mildly agree  
 disagree     agree  
 mildly disagree     strongly agree

20. Now that I have taken this course, I have a better understanding of the subject matter.

- strongly disagree     mildly agree  
 disagree     agree  
 mildly disagree     strongly agree

21. Now that I have taken this course, I have a better understanding of the methods used in this field of study.

- strongly disagree     mildly agree     NA  
 disagree     agree  
 mildly disagree     strongly agree

22. As a result of this course, I have become more interested in the subject matter.

- strongly disagree     mildly agree  
 disagree     agree  
 mildly disagree     strongly agree

Comments on Yourself as Student (questions 18-22):

23. I would recommend this course to other students looking for a worthwhile course.

- strongly disagree     mildly agree  
 disagree     agree  
 mildly disagree     strongly agree

24. I would recommend this instructor to other students looking for a good teacher.

- strongly disagree     mildly agree  
 disagree     agree  
 mildly disagree     strongly agree

Please comment on questions 23 and 24 or any other aspect of the course.

**DICKINSON COLLEGE COURSE INFORMATION**

Course Title: **POSC 246 01**

Instructor: **O'Connell, David**

Semester: **Spring 2019**

**FOR OFFICE USE ONLY Form 022 of 023 Course ID: 192029061**

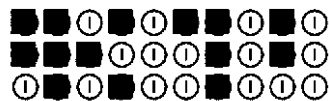

- Use a No. 2 pencil only.
- Make solid marks that fill the circle completely.
- Erase cleanly any marks you wish to change.
- Make no stray marks on this form.

INCORRECT MARKS

CORRECT MARK

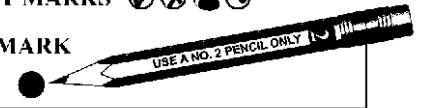

**STUDENT INFORMATION**

- a. Current class level:
- first-year
  - sophomore
  - junior
  - senior
  - other
- b. What is your sex/gender?
- female
  - male
  - transgender
  - other →
- c. Approximate current cumulative GPA:
- less than 2.0
  - 2.01–2.5
  - 2.51–3.0
  - 3.01–3.50
  - 3.51–4.0
- d. This is my first course in this department.
- yes
  - no
- e. I took this course:
- to fulfill a distribution requirement
  - to fulfill a major/minor requirement
  - as an elective

**INSTRUCTIONS:** Please indicate the extent of your agreement or disagreement with the following statements by filling in the appropriate bubble. Mark "NA" if the statement is not relevant to this course. Please comment where asked to do so.

1. The syllabus told me what to expect of this course.
- strongly disagree
  - disagree
  - mildly disagree
  - mildly agree
  - agree
  - strongly agree
2. Materials used in this course were well-chosen.
- strongly disagree
  - disagree
  - mildly disagree
  - mildly agree
  - agree
  - strongly agree
3. Lectures were generally successful as learning experiences.
- strongly disagree
  - disagree
  - mildly disagree
  - mildly agree
  - agree
  - strongly agree
  - NA
4. Class discussions were generally successful as learning experiences.
- strongly disagree
  - disagree
  - mildly disagree
  - mildly agree
  - agree
  - strongly agree
  - NA
5. Laboratory/studio work was generally successful as a learning experience.
- strongly disagree
  - disagree
  - mildly disagree
  - mildly agree
  - agree
  - strongly agree
  - NA
6. Other methods used in the course (such as small group work, field trips, etc.) were generally successful as learning experiences.
- strongly disagree
  - disagree
  - mildly disagree
  - mildly agree
  - agree
  - strongly agree
  - NA

Comments on Course Content and Materials (questions 1–6):

*I loved the group discussions.*

7. If this course were to be revised, what important aspects (if any) would you retain? What important aspects (if any) would you change?

Response to question 7:

*Have more group debates  
also possible to do them*

8. The instructor's standards for evaluating student work were made clear in advance.

- strongly disagree
- disagree
- mildly disagree
- mildly agree
- agree
- strongly agree

9. I believe that grades were assigned fairly in this course.

- strongly disagree
- disagree
- mildly disagree
- mildly agree
- agree
- strongly agree

Comments on Grading (questions 8–9):

*Yes*

10. The instructor was prepared for class and other course-related meetings.

- strongly disagree
- disagree
- mildly disagree
- mildly agree
- agree
- strongly agree

11. The instructor demonstrated personal interest in the subject matter.

- strongly disagree
- disagree
- mildly disagree
- mildly agree
- agree
- strongly agree

12. The instructor welcomed students' input throughout the semester.

- strongly disagree     mildly agree     NA  
 disagree     agree  
 mildly disagree     strongly agree

13. The instructor helped me to see the difference between unfounded and well-founded hypotheses/arguments/conclusions.

- strongly disagree     mildly agree     NA  
 disagree     agree  
 mildly disagree     strongly agree

14. The instructor's comments on my work were an important part of my learning in the course.

- strongly disagree     mildly agree     NA  
 disagree     agree  
 mildly disagree     strongly agree

15. The instructor returned student work promptly.

- strongly disagree     mildly agree     NA  
 disagree     agree  
 mildly disagree     strongly agree

Comments on the Instructor (questions 10-15):

Wonderful instructor - I highly recommend him

16. Describe the classroom learning atmosphere and what contributed to it.

Response to question 16:

\_\_\_\_\_

17. What suggestions might you give the instructor about teaching this course in the future?

Response to question 17:

I would do more flow charts on process & highlight important vocab more

18. I was prepared for class and other course-related meetings.

- strongly disagree     mildly agree  
 disagree     agree  
 mildly disagree     strongly agree

19. I found this course to be intellectually challenging.

- strongly disagree     mildly agree  
 disagree     agree  
 mildly disagree     strongly agree

20. Now that I have taken this course, I have a better understanding of the subject matter.

- strongly disagree     mildly agree  
 disagree     agree  
 mildly disagree     strongly agree

21. Now that I have taken this course, I have a better understanding of the methods used in this field of study.

- strongly disagree     mildly agree     NA  
 disagree     agree  
 mildly disagree     strongly agree

22. As a result of this course, I have become more interested in the subject matter.

- strongly disagree     mildly agree  
 disagree     agree  
 mildly disagree     strongly agree

Comments on Yourself as Student (questions 18-22):

\_\_\_\_\_

23. I would recommend this course to other students looking for a worthwhile course.

- strongly disagree     mildly agree  
 disagree     agree  
 mildly disagree     strongly agree

24. I would recommend this instructor to other students looking for a good teacher.

- strongly disagree     mildly agree  
 disagree     agree  
 mildly disagree     strongly agree

Please comment on questions 23 and 24 or any other aspect of the course.

Wonderful instructor & excellent and comprehensive course

Course Works

**DICKINSON COLLEGE COURSE INFORMATION**Course Title: **POSC 246 01**Instructor: **O'Connell, David**Semester: **Spring 2019****FOR OFFICE USE ONLY Form 014 of 023 Course ID: 192029061**

- Use a No. 2 pencil only.
- Make solid marks that fill the circle completely.
- Erase cleanly any marks you wish to change.
- Make no stray marks on this form.

INCORRECT MARKS

CORRECT MARK

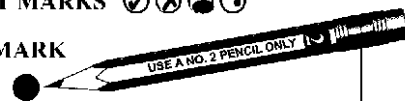

7012

**STUDENT INFORMATION**

a. Current class level:

- first-year  
 sophomore  
 junior  
 senior  
 other

b. What is your sex/gender?

- female  
 male  
 transgender  
 other →

c. Approximate current cumulative GPA:

- less than 2.0  
 2.01–2.5  
 2.51–3.0  
 3.01–3.50  
 3.51–4.0

d. This is my first course in this department.

- yes  
 no

e. I took this course:

- to fulfill a distribution requirement  
 to fulfill a major/minor requirement  
 as an elective

**INSTRUCTIONS:** Please indicate the extent of your agreement or disagreement with the following statements by filling in the appropriate bubble. Mark "NA" if the statement is not relevant to this course. Please comment where asked to do so.

1. The syllabus told me what to expect of this course.

- strongly disagree     mildly agree  
 disagree     agree  
 mildly disagree     strongly agree

2. Materials used in this course were well-chosen.

- strongly disagree     mildly agree  
 disagree     agree  
 mildly disagree     strongly agree

3. Lectures were generally successful as learning experiences.

- strongly disagree     mildly agree     NA  
 disagree     agree  
 mildly disagree     strongly agree

4. Class discussions were generally successful as learning experiences.

- strongly disagree     mildly agree     NA  
 disagree     agree  
 mildly disagree     strongly agree

5. Laboratory/studio work was generally successful as a learning experience.

- strongly disagree     mildly agree     NA  
 disagree     agree  
 mildly disagree     strongly agree

6. Other methods used in the course (such as small group work, field trips, etc.) were generally successful as learning experiences.

- strongly disagree     mildly agree     NA  
 disagree     agree  
 mildly disagree     strongly agree

Comments on Course Content and Materials (questions 1–6):

7. If this course were to be revised, what important aspects (if any) would you retain? What important aspects (if any) would you change?

Response to question 7:

8. The instructor's standards for evaluating student work were made clear in advance.

- strongly disagree     mildly agree  
 disagree     agree  
 mildly disagree     strongly agree

9. I believe that grades were assigned fairly in this course.

- strongly disagree     mildly agree  
 disagree     agree  
 mildly disagree     strongly agree

Comments on Grading (questions 8–9):

*I thought standards for grading could have been explained a little more clearly. And I think the prompts could have been explained in more detail.*

10. The instructor was prepared for class and other course-related meetings.

- strongly disagree     mildly agree  
 disagree     agree  
 mildly disagree     strongly agree

11. The instructor demonstrated personal interest in the subject matter.

- strongly disagree     mildly agree  
 disagree     agree  
 mildly disagree     strongly agree

12. The instructor welcomed students' input throughout the semester.

- strongly disagree     mildly agree     NA  
 disagree     agree  
 mildly disagree     strongly agree

13. The instructor helped me to see the difference between unfounded and well-founded hypotheses/arguments/conclusions.

- strongly disagree     mildly agree     NA  
 disagree     agree  
 mildly disagree     strongly agree

14. The instructor's comments on my work were an important part of my learning in the course.

- strongly disagree     mildly agree     NA  
 disagree     agree  
 mildly disagree     strongly agree

15. The instructor returned student work promptly.

- strongly disagree     mildly agree     NA  
 disagree     agree  
 mildly disagree     strongly agree

Comments on the Instructor (questions 10-15):

Professor O'Connell was very engaging and interesting and made me look forward to coming to class. I wish I had taken more classes with him

16. Describe the classroom learning atmosphere and what contributed to it.

Response to question 16:

17. What suggestions might you give the instructor about teaching this course in the future?

Response to question 17:

18. I was prepared for class and other course-related meetings.

- strongly disagree     mildly agree  
 disagree     agree  
 mildly disagree     strongly agree

19. I found this course to be intellectually challenging.

- strongly disagree     mildly agree  
 disagree     agree  
 mildly disagree     strongly agree

20. Now that I have taken this course, I have a better understanding of the subject matter.

- strongly disagree     mildly agree  
 disagree     agree  
 mildly disagree     strongly agree

21. Now that I have taken this course, I have a better understanding of the methods used in this field of study.

- strongly disagree     mildly agree     NA  
 disagree     agree  
 mildly disagree     strongly agree

22. As a result of this course, I have become more interested in the subject matter.

- strongly disagree     mildly agree  
 disagree     agree  
 mildly disagree     strongly agree

Comments on Yourself as Student (questions 18-22):

I learned a lot and worked hard

23. I would recommend this course to other students looking for a worthwhile course.

- strongly disagree     mildly agree  
 disagree     agree  
 mildly disagree     strongly agree

24. I would recommend this instructor to other students looking for a good teacher.

- strongly disagree     mildly agree  
 disagree     agree  
 mildly disagree     strongly agree

Please comment on questions 23 and 24 or any other aspect of the course.

Professor O'Connell is great and I would recommend him to any student.

**DICKINSON COLLEGE COURSE INFORMATION**Course Title: **POSC 246 01**Instructor: **O'Connell, David**Semester: **Spring 2019****FOR OFFICE USE ONLY Form 006 of 023 Course ID: 192029061**

- Use a No. 2 pencil only.
- Make solid marks that fill the circle completely.
- Erase cleanly any marks you wish to change.
- Make no stray marks on this form.

INCORRECT MARKS

CORRECT MARK

7004

**STUDENT INFORMATION**

a. Current class level:

- first-year  
 sophomore  
 junior  
 senior  
 other

b. What is your sex/gender?

- female  
 male  
 transgender  
 other →

c. Approximate current cumulative GPA:

- less than 2.0  
 2.01–2.5  
 2.51–3.0  
 3.01–3.50  
 3.51–4.0

d. This is my first course in this department.

- yes  
 no

e. I took this course:

- to fulfill a distribution requirement  
 to fulfill a major/minor requirement  
 as an elective

**INSTRUCTIONS:** Please indicate the extent of your agreement or disagreement with the following statements by filling in the appropriate bubble. Mark "NA" if the statement is not relevant to this course. Please comment where asked to do so.

1. The syllabus told me what to expect of this course.

- strongly disagree     mildly agree  
 disagree     agree  
 mildly disagree     strongly agree

2. Materials used in this course were well-chosen.

- strongly disagree     mildly agree  
 disagree     agree  
 mildly disagree     strongly agree

3. Lectures were generally successful as learning experiences.

- strongly disagree     mildly agree     NA  
 disagree     agree  
 mildly disagree     strongly agree

4. Class discussions were generally successful as learning experiences.

- strongly disagree     mildly agree     NA  
 disagree     agree  
 mildly disagree     strongly agree

5. Laboratory/studio work was generally successful as a learning experience.

- strongly disagree     mildly agree     NA  
 disagree     agree  
 mildly disagree     strongly agree

6. Other methods used in the course (such as small group work, field trips, etc.) were generally successful as learning experiences.

- strongly disagree     mildly agree     NA  
 disagree     agree  
 mildly disagree     strongly agree

Comments on Course Content and Materials (questions 1–6):

*All was chosen well*

7. If this course were to be revised, what important aspects (if any) would you retain? What important aspects (if any) would you change?

Response to question 7:

*More group work if possible*

8. The instructor's standards for evaluating student work were made clear in advance.

- strongly disagree     mildly agree  
 disagree     agree  
 mildly disagree     strongly agree

9. I believe that grades were assigned fairly in this course.

- strongly disagree     mildly agree  
 disagree     agree  
 mildly disagree     strongly agree

Comments on Grading (questions 8–9):

10. The instructor was prepared for class and other course-related meetings.

- strongly disagree     mildly agree  
 disagree     agree  
 mildly disagree     strongly agree

11. The instructor demonstrated personal interest in the subject matter.

- strongly disagree     mildly agree  
 disagree     agree  
 mildly disagree     strongly agree

12. The instructor welcomed students' input throughout the semester.

- strongly disagree     mildly agree     NA  
 disagree     agree  
 mildly disagree     strongly agree

13. The instructor helped me to see the difference between unfounded and well-founded hypotheses/arguments/conclusions.

- strongly disagree     mildly agree     NA  
 disagree     agree  
 mildly disagree     strongly agree

14. The instructor's comments on my work were an important part of my learning in the course.

- strongly disagree     mildly agree     NA  
 disagree     agree  
 mildly disagree     strongly agree

15. The instructor returned student work promptly.

- strongly disagree     mildly agree     NA  
 disagree     agree  
 mildly disagree     strongly agree

Comments on the Instructor (questions 10-15):

- great professor  
- really loves what he does  
and that enhances the  
learning experience

16. Describe the classroom learning atmosphere and what contributed to it.

Response to question 16:

- great to be in  
- great learning environment

17. What suggestions might you give the instructor about teaching this course in the future?

Response to question 17:

none

18. I was prepared for class and other course-related meetings.

- strongly disagree     mildly agree  
 disagree     agree  
 mildly disagree     strongly agree

19. I found this course to be intellectually challenging.

- strongly disagree     mildly agree  
 disagree     agree  
 mildly disagree     strongly agree

20. Now that I have taken this course, I have a better understanding of the subject matter.

- strongly disagree     mildly agree  
 disagree     agree  
 mildly disagree     strongly agree

21. Now that I have taken this course, I have a better understanding of the methods used in this field of study.

- strongly disagree     mildly agree     NA  
 disagree     agree  
 mildly disagree     strongly agree

22. As a result of this course, I have become more interested in the subject matter.

- strongly disagree     mildly agree  
 disagree     agree  
 mildly disagree     strongly agree

Comments on Yourself as Student (questions 18-22):

23. I would recommend this course to other students looking for a worthwhile course.

- strongly disagree     mildly agree  
 disagree     agree  
 mildly disagree     strongly agree

24. I would recommend this instructor to other students looking for a good teacher.

- strongly disagree     mildly agree  
 disagree     agree  
 mildly disagree     strongly agree

Please comment on questions 23 and 24 or any other aspect of the course.

would absolutely  
recommend professor  
O'Connell to anyone





12. The instructor welcomed students' input throughout the semester.

- strongly disagree     mildly agree     NA  
 disagree     agree  
 mildly disagree     strongly agree

13. The instructor helped me to see the difference between unfounded and well-founded hypotheses/arguments/conclusions.

- strongly disagree     mildly agree     NA  
 disagree     agree  
 mildly disagree     strongly agree

14. The instructor's comments on my work were an important part of my learning in the course.

- strongly disagree     mildly agree     NA  
 disagree     agree  
 mildly disagree     strongly agree

15. The instructor returned student work promptly.

- strongly disagree     mildly agree     NA  
 disagree     agree  
 mildly disagree     strongly agree

Comments on the Instructor (questions 10-15):

Prof O'Connell was very prepared for class everyday. And always made it fun + interesting

16. Describe the classroom learning atmosphere and what contributed to it.

Response to question 16:

Everyone was able to express their opinion

17. What suggestions might you give the instructor about teaching this course in the future?

Response to question 17:

None

18. I was prepared for class and other course-related meetings.

- strongly disagree     mildly agree  
 disagree     agree  
 mildly disagree     strongly agree

19. I found this course to be intellectually challenging.

- strongly disagree     mildly agree  
 disagree     agree  
 mildly disagree     strongly agree

20. Now that I have taken this course, I have a better understanding of the subject matter.

- strongly disagree     mildly agree  
 disagree     agree  
 mildly disagree     strongly agree

21. Now that I have taken this course, I have a better understanding of the methods used in this field of study.

- strongly disagree     mildly agree     NA  
 disagree     agree  
 mildly disagree     strongly agree

22. As a result of this course, I have become more interested in the subject matter.

- strongly disagree     mildly agree  
 disagree     agree  
 mildly disagree     strongly agree

Comments on Yourself as Student (questions 18-22):

Always did my work and tried to talk in class when I could

23. I would recommend this course to other students looking for a worthwhile course.

- strongly disagree     mildly agree  
 disagree     agree  
 mildly disagree     strongly agree

24. I would recommend this instructor to other students looking for a good teacher.

- strongly disagree     mildly agree  
 disagree     agree  
 mildly disagree     strongly agree

Please comment on questions 23 and 24 or any other aspect of the course.

I would recommend this class with Prof O'Connell to other friends

**DICKINSON COLLEGE COURSE INFORMATION**Course Title: **POSC 246 01**Instructor: **O'Connell, David**Semester: **Spring 2019****FOR OFFICE USE ONLY Form 010 of 023 Course ID: 192029061**

- Use a No. 2 pencil only.
- Make solid marks that fill the circle completely.
- Erase cleanly any marks you wish to change.
- Make no stray marks on this form.

INCORRECT MARKS

CORRECT MARK

7008

**STUDENT INFORMATION**

a. Current class level:

- first-year  
 sophomore  
 junior  
 senior  
 other

b. What is your sex/gender?

- female  
 male  
 transgender  
 other →

c. Approximate current cumulative GPA:

- less than 2.0  
 2.01–2.5  
 2.51–3.0  
 3.01–3.50  
 3.51–4.0

d. This is my first course in this department.

- yes  
 no

e. I took this course:

- to fulfill a distribution requirement  
 to fulfill a major/minor requirement  
 as an elective

**INSTRUCTIONS:** Please indicate the extent of your agreement or disagreement with the following statements by filling in the appropriate bubble. Mark "NA" if the statement is not relevant to this course. Please comment where asked to do so.

1. The syllabus told me what to expect of this course.

- strongly disagree     mildly agree  
 disagree     agree  
 mildly disagree     strongly agree

2. Materials used in this course were well-chosen.

- strongly disagree     mildly agree  
 disagree     agree  
 mildly disagree     strongly agree

3. Lectures were generally successful as learning experiences.

- strongly disagree     mildly agree     NA  
 disagree     agree  
 mildly disagree     strongly agree

4. Class discussions were generally successful as learning experiences.

- strongly disagree     mildly agree     NA  
 disagree     agree  
 mildly disagree     strongly agree

5. Laboratory/studio work was generally successful as a learning experience.

- strongly disagree     mildly agree     NA  
 disagree     agree  
 mildly disagree     strongly agree

6. Other methods used in the course (such as small group work, field trips, etc.) were generally successful as learning experiences.

- strongly disagree     mildly agree     NA  
 disagree     agree  
 mildly disagree     strongly agree

Comments on Course Content and Materials (questions 1–6):

Lectures and graphs were relevant and helpful!

7. If this course were to be revised, what important aspects (if any) would you retain? What important aspects (if any) would you change?

Response to question 7:

I think the course materials were all helpful and relevant.

8. The instructor's standards for evaluating student work were made clear in advance.

- strongly disagree     mildly agree  
 disagree     agree  
 mildly disagree     strongly agree

9. I believe that grades were assigned fairly in this course.

- strongly disagree     mildly agree  
 disagree     agree  
 mildly disagree     strongly agree

Comments on Grading (questions 8–9):

he provides clear outlines and access to help.

10. The instructor was prepared for class and other course-related meetings.

- strongly disagree     mildly agree  
 disagree     agree  
 mildly disagree     strongly agree

11. The instructor demonstrated personal interest in the subject matter.

- strongly disagree     mildly agree  
 disagree     agree  
 mildly disagree     strongly agree

12. The instructor welcomed students' input throughout the semester.

- strongly disagree     mildly agree     NA  
 disagree     agree  
 mildly disagree     strongly agree

13. The instructor helped me to see the difference between unfounded and well-founded hypotheses/arguments/conclusions.

- strongly disagree     mildly agree     NA  
 disagree     agree  
 mildly disagree     strongly agree

14. The instructor's comments on my work were an important part of my learning in the course.

- strongly disagree     mildly agree     NA  
 disagree     agree  
 mildly disagree     strongly agree

15. The instructor returned student work promptly.

- strongly disagree     mildly agree     NA  
 disagree     agree  
 mildly disagree     strongly agree

Comments on the Instructor (questions 10-15):

He wrote one page typed responses and feedback on all assignments useful, and helpful.

16. Describe the classroom learning atmosphere and what contributed to it.

Response to question 16:

Lecture and discussion.

17. What suggestions might you give the instructor about teaching this course in the future?

Response to question 17:

Possibly slow down however I know there is alot of material to cover in short period of time

18. I was prepared for class and other course-related meetings.

- strongly disagree     mildly agree  
 disagree     agree  
 mildly disagree     strongly agree

19. I found this course to be intellectually challenging.

- strongly disagree     mildly agree  
 disagree     agree  
 mildly disagree     strongly agree

20. Now that I have taken this course, I have a better understanding of the subject matter.

- strongly disagree     mildly agree  
 disagree     agree  
 mildly disagree     strongly agree

21. Now that I have taken this course, I have a better understanding of the methods used in this field of study.

- strongly disagree     mildly agree     NA  
 disagree     agree  
 mildly disagree     strongly agree

22. As a result of this course, I have become more interested in the subject matter.

- strongly disagree     mildly agree  
 disagree     agree  
 mildly disagree     strongly agree

Comments on Yourself as Student (questions 18-22):

This course was challenging but in a good way and realistic if you put the effort in.

23. I would recommend this course to other students looking for a worthwhile course.

- strongly disagree     mildly agree  
 disagree     agree  
 mildly disagree     strongly agree

24. I would recommend this instructor to other students looking for a good teacher.

- strongly disagree     mildly agree  
 disagree     agree  
 mildly disagree     strongly agree

Please comment on questions 23 and 24 or any other aspect of the course.

Great teacher.  
Really helpful in terms of helping students grow and improve!



12. The instructor welcomed students' input throughout the semester.

- strongly disagree     mildly agree     NA  
 disagree     agree  
 mildly disagree     strongly agree

13. The instructor helped me to see the difference between unfounded and well-founded hypotheses/arguments/conclusions.

- strongly disagree     mildly agree     NA  
 disagree     agree  
 mildly disagree     strongly agree

14. The instructor's comments on my work were an important part of my learning in the course.

- strongly disagree     mildly agree     NA  
 disagree     agree  
 mildly disagree     strongly agree

15. The instructor returned student work promptly.

- strongly disagree     mildly agree     NA  
 disagree     agree  
 mildly disagree     strongly agree

Comments on the Instructor (questions 10-15):

Willing to work with you  
in any way possible to  
help you succeed.

16. Describe the classroom learning atmosphere and what contributed to it.

Response to question 16:

Lecture, discussion,  
thoughts on questions  
he asked us

17. What suggestions might you give the instructor about teaching this course in the future?

Response to question 17:

18. I was prepared for class and other course-related meetings.

- strongly disagree     mildly agree  
 disagree     agree  
 mildly disagree     strongly agree

19. I found this course to be intellectually challenging.

- strongly disagree     mildly agree  
 disagree     agree  
 mildly disagree     strongly agree

20. Now that I have taken this course, I have a better understanding of the subject matter.

- strongly disagree     mildly agree  
 disagree     agree  
 mildly disagree     strongly agree

21. Now that I have taken this course, I have a better understanding of the methods used in this field of study.

- strongly disagree     mildly agree     NA  
 disagree     agree  
 mildly disagree     strongly agree

22. As a result of this course, I have become more interested in the subject matter.

- strongly disagree     mildly agree  
 disagree     agree  
 mildly disagree     strongly agree

Comments on Yourself as Student (questions 18-22):

23. I would recommend this course to other students looking for a worthwhile course.

- strongly disagree     mildly agree  
 disagree     agree  
 mildly disagree     strongly agree

24. I would recommend this instructor to other students looking for a good teacher.

- strongly disagree     mildly agree  
 disagree     agree  
 mildly disagree     strongly agree

Please comment on questions 23 and 24 or any other aspect of the course.

Amazing Professor.  
Learned so much!

**DICKINSON COLLEGE COURSE INFORMATION**Course Title: **POSC 246 01**Instructor: **O'Connell, David**Semester: **Spring 2019**

- Use a No. 2 pencil only.
- Make solid marks that fill the circle completely.
- Erase cleanly any marks you wish to change.
- Make no stray marks on this form.

**FOR OFFICE USE ONLY Form 005 of 023 Course ID: 192029061**

INCORRECT MARKS

CORRECT MARK

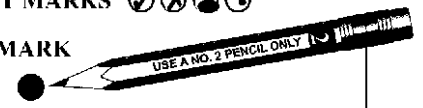

7003

**STUDENT INFORMATION****a. Current class level:**

- first-year
- sophomore
- junior
- senior
- other

**b. What is your sex/gender?**

- female
- male
- transgender
- other →

**c. Approximate current cumulative GPA:**

- less than 2.0
- 2.01–2.5
- 2.51–3.0
- 3.01–3.50
- 3.51–4.0

**d. This is my first course in this department.**

- yes
- no

**e. I took this course:**

- to fulfill a distribution requirement
- to fulfill a major/minor requirement
- as an elective

**INSTRUCTIONS:** Please indicate the extent of your agreement or disagreement with the following statements by filling in the appropriate bubble. Mark "NA" if the statement is not relevant to this course. Please comment where asked to do so.

**1. The syllabus told me what to expect of this course.**

- strongly disagree
- disagree
- mildly disagree
- mildly agree
- agree
- strongly agree

**2. Materials used in this course were well-chosen.**

- strongly disagree
- disagree
- mildly disagree
- mildly agree
- agree
- strongly agree

**3. Lectures were generally successful as learning experiences.**

- strongly disagree
- disagree
- mildly disagree
- mildly agree
- agree
- strongly agree
- NA

**4. Class discussions were generally successful as learning experiences.**

- strongly disagree
- disagree
- mildly disagree
- mildly agree
- agree
- strongly agree
- NA

**5. Laboratory/studio work was generally successful as a learning experience.**

- strongly disagree
- disagree
- mildly disagree
- mildly agree
- agree
- strongly agree
- NA

**6. Other methods used in the course (such as small group work, field trips, etc.) were generally successful as learning experiences.**

- strongly disagree
- disagree
- mildly disagree
- mildly agree
- agree
- strongly agree
- NA

**Comments on Course Content and Materials (questions 1–6):**

Good

**7. If this course were to be revised, what important aspects (if any) would you retain? What important aspects (if any) would you change?**

Response to question 7:

Study guides for exams

**8. The instructor's standards for evaluating student work were made clear in advance.**

- strongly disagree
- disagree
- mildly disagree
- mildly agree
- agree
- strongly agree

**9. I believe that grades were assigned fairly in this course.**

- strongly disagree
- disagree
- mildly disagree
- mildly agree
- agree
- strongly agree

**Comments on Grading (questions 8–9):**

Good

**10. The instructor was prepared for class and other course-related meetings.**

- strongly disagree
- disagree
- mildly disagree
- mildly agree
- agree
- strongly agree

**11. The instructor demonstrated personal interest in the subject matter.**

- strongly disagree
- disagree
- mildly disagree
- mildly agree
- agree
- strongly agree

12. The instructor welcomed students' input throughout the semester.

- strongly disagree     mildly agree     NA  
 disagree     agree  
 mildly disagree     strongly agree

13. The instructor helped me to see the difference between unfounded and well-founded hypotheses/arguments/conclusions.

- strongly disagree     mildly agree     NA  
 disagree     agree  
 mildly disagree     strongly agree

14. The instructor's comments on my work were an important part of my learning in the course.

- strongly disagree     mildly agree     NA  
 disagree     agree  
 mildly disagree     strongly agree

15. The instructor returned student work promptly.

- strongly disagree     mildly agree     NA  
 disagree     agree  
 mildly disagree     strongly agree

Comments on the Instructor (questions 10-15):

Good

16. Describe the classroom learning atmosphere and what contributed to it.

Response to question 16:

Respectful, energetic,  
fun!

17. What suggestions might you give the instructor about teaching this course in the future?

Response to question 17:

Add study guides

18. I was prepared for class and other course-related meetings.

- strongly disagree     mildly agree  
 disagree     agree  
 mildly disagree     strongly agree

19. I found this course to be intellectually challenging.

- strongly disagree     mildly agree  
 disagree     agree  
 mildly disagree     strongly agree

20. Now that I have taken this course, I have a better understanding of the subject matter.

- strongly disagree     mildly agree  
 disagree     agree  
 mildly disagree     strongly agree

21. Now that I have taken this course, I have a better understanding of the methods used in this field of study.

- strongly disagree     mildly agree     NA  
 disagree     agree  
 mildly disagree     strongly agree

22. As a result of this course, I have become more interested in the subject matter.

- strongly disagree     mildly agree  
 disagree     agree  
 mildly disagree     strongly agree

Comments on Yourself as Student (questions 18-22):

None

23. I would recommend this course to other students looking for a worthwhile course.

- strongly disagree     mildly agree  
 disagree     agree  
 mildly disagree     strongly agree

24. I would recommend this instructor to other students looking for a good teacher.

- strongly disagree     mildly agree  
 disagree     agree  
 mildly disagree     strongly agree

Please comment on questions 23 and 24 or any other aspect of the course.

Great Professor,  
Hard course but  
would be even more  
challenging w/o  
Prof. O'Connell.



**DICKINSON COLLEGE COURSE INFORMATION**Course Title: **POSC 246 01**Instructor: **O'Connell, David**Semester: **Spring 2019****FOR OFFICE USE ONLY** Form 007 of 023 Course ID: 192029061

- Use a No. 2 pencil only.
- Make solid marks that fill the circle completely.
- Erase cleanly any marks you wish to change.
- Make no stray marks on this form.

INCORRECT MARKS

CORRECT MARK

7008

**STUDENT INFORMATION**

a. Current class level:

- first-year
- sophomore
- junior
- senior
- other

b. What is your sex/gender?

- female
- male
- transgender
- other →

c. Approximate current cumulative GPA:

- less than 2.0
- 2.01–2.5
- 2.51–3.0
- 3.01–3.50
- 3.51–4.0

d. This is my first course in this department.

- yes
- no

e. I took this course:

- to fulfill a distribution requirement
- to fulfill a major/minor requirement
- as an elective

**INSTRUCTIONS:** Please indicate the extent of your agreement or disagreement with the following statements by filling in the appropriate bubble. Mark "NA" if the statement is not relevant to this course. Please comment where asked to do so.

1. The syllabus told me what to expect of this course.

- strongly disagree
- mildly disagree
- disagree
- mildly disagree
- mildly agree
- agree
- strongly agree

2. Materials used in this course were well-chosen.

- strongly disagree
- mildly disagree
- disagree
- mildly disagree
- mildly agree
- agree
- strongly agree

3. Lectures were generally successful as learning experiences.

- strongly disagree
- mildly disagree
- disagree
- mildly disagree
- mildly agree
- agree
- strongly agree
- NA

4. Class discussions were generally successful as learning experiences.

- strongly disagree
- mildly disagree
- disagree
- mildly disagree
- mildly agree
- agree
- strongly agree
- NA

5. Laboratory/studio work was generally successful as a learning experience.

- strongly disagree
- mildly disagree
- disagree
- mildly disagree
- mildly agree
- agree
- strongly agree
- NA

6. Other methods used in the course (such as small group work, field trips, etc.) were generally successful as learning experiences.

- strongly disagree
- mildly disagree
- disagree
- mildly disagree
- mildly agree
- agree
- strongly agree
- NA

Comments on Course Content and Materials (questions 1–6):

Lecture based w/ class discussion

7. If this course were to be revised, what important aspects (if any) would you retain? What important aspects (if any) would you change?

Response to question 7:

Pacing (this was first time teaching it so makes sense)

8. The instructor's standards for evaluating student work were made clear in advance.

- strongly disagree
- mildly disagree
- disagree
- mildly disagree
- mildly agree
- agree
- strongly agree

9. I believe that grades were assigned fairly in this course.

- strongly disagree
- mildly disagree
- disagree
- mildly disagree
- mildly agree
- agree
- strongly agree

Comments on Grading (questions 8–9):

Fair grades

10. The instructor was prepared for class and other course-related meetings.

- strongly disagree
- mildly disagree
- disagree
- mildly disagree
- mildly agree
- agree
- strongly agree

11. The instructor demonstrated personal interest in the subject matter.

- strongly disagree
- mildly disagree
- disagree
- mildly disagree
- mildly agree
- agree
- strongly agree

12. The instructor welcomed students' input throughout the semester.

- strongly disagree     mildly agree     NA  
 disagree     agree  
 mildly disagree     strongly agree

13. The instructor helped me to see the difference between unfounded and well-founded hypotheses/arguments/conclusions.

- strongly disagree     mildly agree     NA  
 disagree     agree  
 mildly disagree     strongly agree

14. The instructor's comments on my work were an important part of my learning in the course.

- strongly disagree     mildly agree     NA  
 disagree     agree  
 mildly disagree     strongly agree

15. The instructor returned student work promptly.

- strongly disagree     mildly agree     NA  
 disagree     agree  
 mildly disagree     strongly agree

Comments on the Instructor (questions 10-15):

*best professor @ Dickinson*

16. Describe the classroom learning atmosphere and what contributed to it.

Response to question 16:

*discussion based*

17. What suggestions might you give the instructor about teaching this course in the future?

Response to question 17:

*N/A*

18. I was prepared for class and other course-related meetings.

- strongly disagree     mildly agree  
 disagree     agree  
 mildly disagree     strongly agree

19. I found this course to be intellectually challenging.

- strongly disagree     mildly agree  
 disagree     agree  
 mildly disagree     strongly agree

20. Now that I have taken this course, I have a better understanding of the subject matter.

- strongly disagree     mildly agree  
 disagree     agree  
 mildly disagree     strongly agree

21. Now that I have taken this course, I have a better understanding of the methods used in this field of study.

- strongly disagree     mildly agree     NA  
 disagree     agree  
 mildly disagree     strongly agree

22. As a result of this course, I have become more interested in the subject matter.

- strongly disagree     mildly agree  
 disagree     agree  
 mildly disagree     strongly agree

Comments on Yourself as Student (questions 18-22):

*N/A*

23. I would recommend this course to other students looking for a worthwhile course.

- strongly disagree     mildly agree  
 disagree     agree  
 mildly disagree     strongly agree

24. I would recommend this instructor to other students looking for a good teacher.

- strongly disagree     mildly agree  
 disagree     agree  
 mildly disagree     strongly agree

Please comment on questions 23 and 24 or any other aspect of the course.

**DICKINSON COLLEGE COURSE INFORMATION**

Course Title: **POSC 246 01**

Instructor: **O'Connell, David**

Semester: **Spring 2019**

- Use a No. 2 pencil only.
- Make solid marks that fill the circle completely.
- Erase cleanly any marks you wish to change.
- Make no stray marks on this form.

**FOR OFFICE USE ONLY Form 004 of 023 Course ID: 192029061**



INCORRECT MARKS

CORRECT MARK

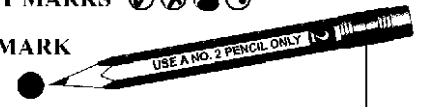

7002

**STUDENT INFORMATION**

a. Current class level:

- first-year
- sophomore
- junior
- senior
- other

b. What is your sex/gender?

- female
- male
- transgender
- other →

c. Approximate current cumulative GPA:

- less than 2.0
- 2.01–2.5
- 2.51–3.0
- 3.01–3.50
- 3.51–4.0

d. This is my first course in this department.

- yes
- no

e. I took this course:

- to fulfill a distribution requirement
- to fulfill a major/minor requirement
- as an elective

**INSTRUCTIONS:** Please indicate the extent of your agreement or disagreement with the following statements by filling in the appropriate bubble. Mark "NA" if the statement is not relevant to this course. Please comment where asked to do so.

1. The syllabus told me what to expect of this course.

- strongly disagree
- disagree
- mildly disagree
- mildly agree
- agree
- strongly agree

2. Materials used in this course were well-chosen.

- strongly disagree
- disagree
- mildly disagree
- mildly agree
- agree
- strongly agree

3. Lectures were generally successful as learning experiences.

- strongly disagree
- disagree
- mildly disagree
- mildly agree
- agree
- strongly agree
- NA

4. Class discussions were generally successful as learning experiences.

- strongly disagree
- disagree
- mildly disagree
- mildly agree
- agree
- strongly agree
- NA

5. Laboratory/studio work was generally successful as a learning experience.

- strongly disagree
- disagree
- mildly disagree
- mildly agree
- agree
- strongly agree
- NA

6. Other methods used in the course (such as small group work, field trips, etc.) were generally successful as learning experiences.

- strongly disagree
- disagree
- mildly disagree
- mildly agree
- agree
- strongly agree
- NA

Comments on Course Content and Materials (questions 1–6):

7. If this course were to be revised, what important aspects (if any) would you retain? What important aspects (if any) would you change?

Response to question 7:

None

8. The instructor's standards for evaluating student work were made clear in advance.

- strongly disagree
- disagree
- mildly disagree
- mildly agree
- agree
- strongly agree

9. I believe that grades were assigned fairly in this course.

- strongly disagree
- disagree
- mildly disagree
- mildly agree
- agree
- strongly agree

Comments on Grading (questions 8–9):

10. The instructor was prepared for class and other course-related meetings.

- strongly disagree
- disagree
- mildly disagree
- mildly agree
- agree
- strongly agree

11. The instructor demonstrated personal interest in the subject matter.

- strongly disagree
- disagree
- mildly disagree
- mildly agree
- agree
- strongly agree

12. The instructor welcomed students' input throughout the semester.

- strongly disagree     mildly agree     NA  
 disagree     agree  
 mildly disagree     strongly agree

13. The instructor helped me to see the difference between unfounded and well-founded hypotheses/arguments/conclusions.

- strongly disagree     mildly agree     NA  
 disagree     agree  
 mildly disagree     strongly agree

14. The instructor's comments on my work were an important part of my learning in the course.

- strongly disagree     mildly agree     NA  
 disagree     agree  
 mildly disagree     strongly agree

15. The instructor returned student work promptly.

- strongly disagree     mildly agree     NA  
 disagree     agree  
 mildly disagree     strongly agree

Comments on the Instructor (questions 10-15):

16. Describe the classroom learning atmosphere and what contributed to it.

Response to question 16:

It is fun, but a great learning environment

17. What suggestions might you give the instructor about teaching this course in the future?

Response to question 17:

Give clearer directions

18. I was prepared for class and other course-related meetings.

- strongly disagree     mildly agree  
 disagree     agree  
 mildly disagree     strongly agree

19. I found this course to be intellectually challenging.

- strongly disagree     mildly agree  
 disagree     agree  
 mildly disagree     strongly agree

20. Now that I have taken this course, I have a better understanding of the subject matter.

- strongly disagree     mildly agree  
 disagree     agree  
 mildly disagree     strongly agree

21. Now that I have taken this course, I have a better understanding of the methods used in this field of study.

- strongly disagree     mildly agree     NA  
 disagree     agree  
 mildly disagree     strongly agree

22. As a result of this course, I have become more interested in the subject matter.

- strongly disagree     mildly agree  
 disagree     agree  
 mildly disagree     strongly agree

Comments on Yourself as Student (questions 18-22):

23. I would recommend this course to other students looking for a worthwhile course.

- strongly disagree     mildly agree  
 disagree     agree  
 mildly disagree     strongly agree

24. I would recommend this instructor to other students looking for a good teacher.

- strongly disagree     mildly agree  
 disagree     agree  
 mildly disagree     strongly agree

Please comment on questions 23 and 24 or any other aspect of the course.

**DICKINSON COLLEGE COURSE INFORMATION**Course Title: **POSC 246 01**Instructor: **O'Connell, David**Semester: **Spring 2019****FOR OFFICE USE ONLY Form 016 of 023 Course ID: 192029061**

- Use a No. 2 pencil only.
- Make solid marks that fill the circle completely.
- Erase cleanly any marks you wish to change.
- Make no stray marks on this form.

INCORRECT MARKS

CORRECT MARK

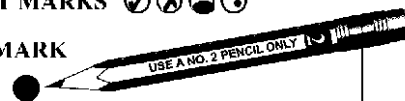

7014

**STUDENT INFORMATION**

a. Current class level:

- first-year  
 sophomore  
 junior  
 senior  
 other

b. What is your sex/gender?

- female  
 male  
 transgender  
 other →

c. Approximate current cumulative GPA:

- less than 2.0  
 2.01–2.5  
 2.51–3.0  
 3.01–3.50  
 3.51–4.0

d. This is my first course in this department.

- yes  
 no

e. I took this course:

- to fulfill a distribution requirement  
 to fulfill a major/minor requirement  
 as an elective

**INSTRUCTIONS:** Please indicate the extent of your agreement or disagreement with the following statements by filling in the appropriate bubble. Mark "NA" if the statement is not relevant to this course. Please comment where asked to do so.

1. The syllabus told me what to expect of this course.

- strongly disagree     mildly agree  
 disagree     agree  
 mildly disagree     strongly agree

2. Materials used in this course were well-chosen.

- strongly disagree     mildly agree  
 disagree     agree  
 mildly disagree     strongly agree

3. Lectures were generally successful as learning experiences.

- strongly disagree     mildly agree     NA  
 disagree     agree  
 mildly disagree     strongly agree

4. Class discussions were generally successful as learning experiences.

- strongly disagree     mildly agree     NA  
 disagree     agree  
 mildly disagree     strongly agree

5. Laboratory/studio work was generally successful as a learning experience.

- strongly disagree     mildly agree     NA  
 disagree     agree  
 mildly disagree     strongly agree

6. Other methods used in the course (such as small group work, field trips, etc.) were generally successful as learning experiences.

- strongly disagree     mildly agree     NA  
 disagree     agree  
 mildly disagree     strongly agree

Comments on Course Content and Materials (questions 1–6):

lectures are ~~all~~ informative.  
 Powerpoint are super  
 helpful, info taught very  
 effectively & organized

7. If this course were to be revised, what important aspects (if any) would you retain? What important aspects (if any) would you change?

Response to question 7:

*-textbook seemed a bit irrelevant.*

8. The instructor's standards for evaluating student work were made clear in advance.

- strongly disagree     mildly agree  
 disagree     agree  
 mildly disagree     strongly agree

9. I believe that grades were assigned fairly in this course.

- strongly disagree     mildly agree  
 disagree     agree  
 mildly disagree     strongly agree

Comments on Grading (questions 8–9):

10. The instructor was prepared for class and other course-related meetings.

- strongly disagree     mildly agree  
 disagree     agree  
 mildly disagree     strongly agree

11. The instructor demonstrated personal interest in the subject matter.

- strongly disagree     mildly agree  
 disagree     agree  
 mildly disagree     strongly agree

12. The instructor welcomed students' input throughout the semester.

- strongly disagree     mildly agree     NA  
 disagree     agree  
 mildly disagree     strongly agree

13. The instructor helped me to see the difference between unfounded and well-founded hypotheses/arguments/conclusions.

- strongly disagree     mildly agree     NA  
 disagree     agree  
 mildly disagree     strongly agree

14. The instructor's comments on my work were an important part of my learning in the course.

- strongly disagree     mildly agree     NA  
 disagree     agree  
 mildly disagree     strongly agree

15. The instructor returned student work promptly.

- strongly disagree     mildly agree     NA  
 disagree     agree  
 mildly disagree     strongly agree

Comments on the Instructor (questions 10-15):

*He gave back very thoughtful feedback which I really appreciated & it helped me do better on later assignments*

16. Describe the classroom learning atmosphere and what contributed to it.

Response to question 16:

*everyone very focused & engaged*

17. What suggestions might you give the instructor about teaching this course in the future?

Response to question 17:

18. I was prepared for class and other course-related meetings.

- strongly disagree     mildly agree  
 disagree     agree  
 mildly disagree     strongly agree

19. I found this course to be intellectually challenging.

- strongly disagree     mildly agree  
 disagree     agree  
 mildly disagree     strongly agree

20. Now that I have taken this course, I have a better understanding of the subject matter.

- strongly disagree     mildly agree  
 disagree     agree  
 mildly disagree     strongly agree

21. Now that I have taken this course, I have a better understanding of the methods used in this field of study.

- strongly disagree     mildly agree     NA  
 disagree     agree  
 mildly disagree     strongly agree

22. As a result of this course, I have become more interested in the subject matter.

- strongly disagree     mildly agree  
 disagree     agree  
 mildly disagree     strongly agree

Comments on Yourself as Student (questions 18-22):

23. I would recommend this course to other students looking for a worthwhile course.

- strongly disagree     mildly agree  
 disagree     agree  
 mildly disagree     strongly agree

24. I would recommend this instructor to other students looking for a good teacher.

- strongly disagree     mildly agree  
 disagree     agree  
 mildly disagree     strongly agree

Please comment on questions 23 and 24 or any other aspect of the course.

**DICKINSON COLLEGE COURSE INFORMATION**Course Title: **POSC 246 01**Instructor: **O'Connell, David**Semester: **Spring 2019****FOR OFFICE USE ONLY Form 011 of 023 Course ID: 192029061**

- Use a No. 2 pencil only.
- Make solid marks that fill the circle completely.
- Erase cleanly any marks you wish to change.
- Make no stray marks on this form.

INCORRECT MARKS

CORRECT MARK

7009

**STUDENT INFORMATION****a. Current class level:**

- first-year  
 sophomore  
 junior  
 senior  
 other

**b. What is your sex/gender?**

- female  
 male  
 transgender  
 other →

**c. Approximate current cumulative GPA:**

- less than 2.0  
 2.01–2.5  
 2.51–3.0  
 3.01–3.50  
 3.51–4.0

**d. This is my first course in this department.**

- yes  
 no

**e. I took this course:**

- to fulfill a distribution requirement  
 to fulfill a major/minor requirement  
 as an elective

**INSTRUCTIONS:** Please indicate the extent of your agreement or disagreement with the following statements by filling in the appropriate bubble. Mark "NA" if the statement is not relevant to this course. Please comment where asked to do so.

**1. The syllabus told me what to expect of this course.**

- strongly disagree     mildly agree  
 disagree     agree  
 mildly disagree     strongly agree

**2. Materials used in this course were well-chosen.**

- strongly disagree     mildly agree  
 disagree     agree  
 mildly disagree     strongly agree

**3. Lectures were generally successful as learning experiences.**

- strongly disagree     mildly agree     NA  
 disagree     agree  
 mildly disagree     strongly agree

**4. Class discussions were generally successful as learning experiences.**

- strongly disagree     mildly agree     NA  
 disagree     agree  
 mildly disagree     strongly agree

**5. Laboratory/studio work was generally successful as a learning experience.**

- strongly disagree     mildly agree     NA  
 disagree     agree  
 mildly disagree     strongly agree

**6. Other methods used in the course (such as small group work, field trips, etc.) were generally successful as learning experiences.**

- strongly disagree     mildly agree     NA  
 disagree     agree  
 mildly disagree     strongly agree

**Comments on Course Content and Materials (questions 1–6):**

**7. If this course were to be revised, what important aspects (if any) would you retain? What important aspects (if any) would you change?****Response to question 7:**

**8. The instructor's standards for evaluating student work were made clear in advance.**

- strongly disagree     mildly agree  
 disagree     agree  
 mildly disagree     strongly agree

**9. I believe that grades were assigned fairly in this course.**

- strongly disagree     mildly agree  
 disagree     agree  
 mildly disagree     strongly agree

**Comments on Grading (questions 8–9):**

**10. The instructor was prepared for class and other course-related meetings.**

- strongly disagree     mildly agree  
 disagree     agree  
 mildly disagree     strongly agree

**11. The instructor demonstrated personal interest in the subject matter.**

- strongly disagree     mildly agree  
 disagree     agree  
 mildly disagree     strongly agree

12. The instructor welcomed students' input throughout the semester.

- strongly disagree     mildly agree     NA  
 disagree     agree  
 mildly disagree     strongly agree

13. The instructor helped me to see the difference between unfounded and well-founded hypotheses/arguments/conclusions.

- strongly disagree     mildly agree     NA  
 disagree     agree  
 mildly disagree     strongly agree

14. The instructor's comments on my work were an important part of my learning in the course.

- strongly disagree     mildly agree     NA  
 disagree     agree  
 mildly disagree     strongly agree

15. The instructor returned student work promptly.

- strongly disagree     mildly agree     NA  
 disagree     agree  
 mildly disagree     strongly agree

Comments on the Instructor (questions 10-15):

16. Describe the classroom learning atmosphere and what contributed to it.

Response to question 16:

Professor is always very high spirited and this helps make a dry subject very interesting

17. What suggestions might you give the instructor about teaching this course in the future?

Response to question 17:

Maybe assign the last essay a little earlier in the year or take it out completely. I think it's too much to have this due 1 week before final exam.

18. I was prepared for class and other course-related meetings.

- strongly disagree     mildly agree  
 disagree     agree  
 mildly disagree     strongly agree

19. I found this course to be intellectually challenging.

- strongly disagree     mildly agree  
 disagree     agree  
 mildly disagree     strongly agree

20. Now that I have taken this course, I have a better understanding of the subject matter.

- strongly disagree     mildly agree  
 disagree     agree  
 mildly disagree     strongly agree

21. Now that I have taken this course, I have a better understanding of the methods used in this field of study.

- strongly disagree     mildly agree     NA  
 disagree     agree  
 mildly disagree     strongly agree

22. As a result of this course, I have become more interested in the subject matter.

- strongly disagree     mildly agree  
 disagree     agree  
 mildly disagree     strongly agree

Comments on Yourself as Student (questions 18-22):

23. I would recommend this course to other students looking for a worthwhile course.

- strongly disagree     mildly agree  
 disagree     agree  
 mildly disagree     strongly agree

24. I would recommend this instructor to other students looking for a good teacher.

- strongly disagree     mildly agree  
 disagree     agree  
 mildly disagree     strongly agree

Please comment on questions 23 and 24 or any other aspect of the course.





12. The instructor welcomed students' input throughout the semester.

- strongly disagree     mildly agree     NA  
 disagree     agree  
 mildly disagree     strongly agree

13. The instructor helped me to see the difference between unfounded and well-founded hypotheses/arguments/conclusions.

- strongly disagree     mildly agree     NA  
 disagree     agree  
 mildly disagree     strongly agree

14. The instructor's comments on my work were an important part of my learning in the course.

- strongly disagree     mildly agree     NA  
 disagree     agree  
 mildly disagree     strongly agree

15. The instructor returned student work promptly.

- strongly disagree     mildly agree     NA  
 disagree     agree  
 mildly disagree     strongly agree

Comments on the Instructor (questions 10-15):

Great preparation and knowledge of the material.

16. Describe the classroom learning atmosphere and what contributed to it.

Response to question 16:

Very comfortable, happy learning atmosphere. Welcoming to all ideas.

17. What suggestions might you give the instructor about teaching this course in the future?

Response to question 17:

18. I was prepared for class and other course-related meetings.

- strongly disagree     mildly agree  
 disagree     agree  
 mildly disagree     strongly agree

19. I found this course to be intellectually challenging.

- strongly disagree     mildly agree  
 disagree     agree  
 mildly disagree     strongly agree

20. Now that I have taken this course, I have a better understanding of the subject matter.

- strongly disagree     mildly agree  
 disagree     agree  
 mildly disagree     strongly agree

21. Now that I have taken this course, I have a better understanding of the methods used in this field of study.

- strongly disagree     mildly agree     NA  
 disagree     agree  
 mildly disagree     strongly agree

22. As a result of this course, I have become more interested in the subject matter.

- strongly disagree     mildly agree  
 disagree     agree  
 mildly disagree     strongly agree

Comments on Yourself as Student (questions 18-22):

23. I would recommend this course to other students looking for a worthwhile course.

- strongly disagree     mildly agree  
 disagree     agree  
 mildly disagree     strongly agree

24. I would recommend this instructor to other students looking for a good teacher.

- strongly disagree     mildly agree  
 disagree     agree  
 mildly disagree     strongly agree

Please comment on questions 23 and 24 or any other aspect of the course.



12. The instructor welcomed students' input throughout the semester.

- strongly disagree     mildly agree     NA  
 disagree     agree  
 mildly disagree     strongly agree

13. The instructor helped me to see the difference between unfounded and well-founded hypotheses/arguments/conclusions.

- strongly disagree     mildly agree     NA  
 disagree     agree  
 mildly disagree     strongly agree

14. The instructor's comments on my work were an important part of my learning in the course.

- strongly disagree     mildly agree     NA  
 disagree     agree  
 mildly disagree     strongly agree

15. The instructor returned student work promptly.

- strongly disagree     mildly agree     NA  
 disagree     agree  
 mildly disagree     strongly agree

Comments on the Instructor (questions 10-15):

he puts a lot of time  
making comments on  
our assignments  
which is really helpful

16. Describe the classroom learning atmosphere and what contributed to it.

Response to question 16:

lecture and a  
little bit of class  
discussion

17. What suggestions might you give the instructor about teaching this course in the future?

Response to question 17:

18. I was prepared for class and other course-related meetings.

- strongly disagree     mildly agree  
 disagree     agree  
 mildly disagree     strongly agree

19. I found this course to be intellectually challenging.

- strongly disagree     mildly agree  
 disagree     agree  
 mildly disagree     strongly agree

20. Now that I have taken this course, I have a better understanding of the subject matter.

- strongly disagree     mildly agree  
 disagree     agree  
 mildly disagree     strongly agree

21. Now that I have taken this course, I have a better understanding of the methods used in this field of study.

- strongly disagree     mildly agree     NA  
 disagree     agree  
 mildly disagree     strongly agree

22. As a result of this course, I have become more interested in the subject matter.

- strongly disagree     mildly agree  
 disagree     agree  
 mildly disagree     strongly agree

Comments on Yourself as Student (questions 18-22):

23. I would recommend this course to other students looking for a worthwhile course.

- strongly disagree     mildly agree  
 disagree     agree  
 mildly disagree     strongly agree

24. I would recommend this instructor to other students looking for a good teacher.

- strongly disagree     mildly agree  
 disagree     agree  
 mildly disagree     strongly agree

Please comment on questions 23 and 24 or any other aspect of the course.

he is one of my  
favorite professors in  
division, very  
patient and fun to  
class & very  
encourage the  
teaching of the course