

**DICKINSON COLLEGE COURSE INFORMATION**

Course Title: **POSC 290 04**

Instructor: **O'Connell, David**

Semester: **Spring 2019**

- Use a No. 2 pencil only.
- Make solid marks that fill the circle completely.
- Erase cleanly any marks you wish to change.
- Make no stray marks on this form.

**FOR OFFICE USE ONLY Form 011 of 026 Course ID: 192029191**



INCORRECT MARKS

CORRECT MARK

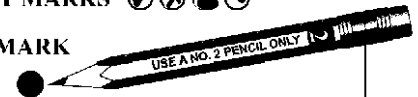

7171

**STUDENT INFORMATION**

- |  |  |   |  |  |
|--|--|---|--|--|
| <p><b>a. Current class level:</b></p> <p><input type="radio"/> first-year</p> <p><input type="radio"/> sophomore</p> <p><input checked="" type="radio"/> junior</p> <p><input type="radio"/> senior</p> <p><input type="radio"/> other</p> | <p><b>b. What is your sex/gender?</b></p> <p><input checked="" type="radio"/> female</p> <p><input type="radio"/> male</p> <p><input type="radio"/> transgender</p> <p><input type="radio"/> other →</p> <div style="border: 1px solid black; width: 150px; height: 20px; margin-left: 20px;"></div> | <p><b>c. Approximate current cumulative GPA:</b></p> <p><input type="radio"/> less than 2.0</p> <p><input type="radio"/> 2.01–2.5</p> <p><input type="radio"/> 2.51–3.0</p> <p><input checked="" type="radio"/> 3.01–3.50</p> <p><input type="radio"/> 3.51–4.0</p> | <p><b>d. This is my first course in this department.</b></p> <p><input type="radio"/> yes</p> <p><input checked="" type="radio"/> no</p> | <p><b>e. I took this course:</b></p> <p><input type="radio"/> to fulfill a distribution requirement</p> <p><input checked="" type="radio"/> to fulfill a major/minor requirement</p> <p><input type="radio"/> as an elective</p> |
|--|--|---|--|--|

**INSTRUCTIONS:** Please indicate the extent of your agreement or disagreement with the following statements by filling in the appropriate bubble. Mark "NA" if the statement is not relevant to this course. Please comment where asked to do so.

1. The syllabus told me what to expect of this course.
 

<input type="radio"/> strongly disagree	<input type="radio"/> mildly agree
<input type="radio"/> disagree	<input checked="" type="radio"/> agree
<input type="radio"/> mildly disagree	<input type="radio"/> strongly agree
2. Materials used in this course were well-chosen.
 

<input type="radio"/> strongly disagree	<input type="radio"/> mildly agree
<input type="radio"/> disagree	<input checked="" type="radio"/> agree
<input type="radio"/> mildly disagree	<input type="radio"/> strongly agree
3. Lectures were generally successful as learning experiences.
 

<input type="radio"/> strongly disagree	<input type="radio"/> mildly agree	<input type="radio"/> NA
<input type="radio"/> disagree	<input type="radio"/> agree	
<input type="radio"/> mildly disagree	<input checked="" type="radio"/> strongly agree	
4. Class discussions were generally successful as learning experiences.
 

<input type="radio"/> strongly disagree	<input type="radio"/> mildly agree	<input type="radio"/> NA
<input type="radio"/> disagree	<input type="radio"/> agree	
<input type="radio"/> mildly disagree	<input checked="" type="radio"/> strongly agree	
5. Laboratory/studio work was generally successful as a learning experience.
 

<input type="radio"/> strongly disagree	<input type="radio"/> mildly agree	<input checked="" type="radio"/> NA
<input type="radio"/> disagree	<input type="radio"/> agree	
<input type="radio"/> mildly disagree	<input type="radio"/> strongly agree	
6. Other methods used in the course (such as small group work, field trips, etc.) were generally successful as learning experiences.
 

<input type="radio"/> strongly disagree	<input type="radio"/> mildly agree	<input checked="" type="radio"/> NA
<input type="radio"/> disagree	<input type="radio"/> agree	
<input type="radio"/> mildly disagree	<input type="radio"/> strongly agree	

Comments on Course Content and Materials (questions 1–6):

7. If this course were to be revised, what important aspects (if any) would you retain? What important aspects (if any) would you change?

Response to question 7:

8. The instructor's standards for evaluating student work were made clear in advance.
 

<input type="radio"/> strongly disagree	<input type="radio"/> mildly agree
<input type="radio"/> disagree	<input checked="" type="radio"/> agree
<input type="radio"/> mildly disagree	<input type="radio"/> strongly agree
9. I believe that grades were assigned fairly in this course.
 

<input type="radio"/> strongly disagree	<input type="radio"/> mildly agree
<input type="radio"/> disagree	<input checked="" type="radio"/> agree
<input type="radio"/> mildly disagree	<input type="radio"/> strongly agree

Comments on Grading (questions 8–9):

grading is thorough

10. The instructor was prepared for class and other course-related meetings.
 

<input type="radio"/> strongly disagree	<input type="radio"/> mildly agree
<input type="radio"/> disagree	<input type="radio"/> agree
<input type="radio"/> mildly disagree	<input checked="" type="radio"/> strongly agree
11. The instructor demonstrated personal interest in the subject matter.
 

<input type="radio"/> strongly disagree	<input type="radio"/> mildly agree
<input type="radio"/> disagree	<input type="radio"/> agree
<input type="radio"/> mildly disagree	<input checked="" type="radio"/> strongly agree

12. The instructor welcomed students' input throughout the semester.

- strongly disagree     mildly agree     NA  
 disagree     agree  
 mildly disagree     strongly agree

13. The instructor helped me to see the difference between unfounded and well-founded hypotheses/arguments/conclusions.

- strongly disagree     mildly agree     NA  
 disagree     agree  
 mildly disagree     strongly agree

14. The instructor's comments on my work were an important part of my learning in the course.

- strongly disagree     mildly agree     NA  
 disagree     agree  
 mildly disagree     strongly agree

15. The instructor returned student work promptly.

- strongly disagree     mildly agree     NA  
 disagree     agree  
 mildly disagree     strongly agree

Comments on the Instructor (questions 10-15):

16. Describe the classroom learning atmosphere and what contributed to it.

Response to question 16:

High energy, made it  
more interesting

17. What suggestions might you give the instructor about teaching this course in the future?

Response to question 17:

18. I was prepared for class and other course-related meetings.

- strongly disagree     mildly agree  
 disagree     agree  
 mildly disagree     strongly agree

19. I found this course to be intellectually challenging.

- strongly disagree     mildly agree  
 disagree     agree  
 mildly disagree     strongly agree

20. Now that I have taken this course, I have a better understanding of the subject matter.

- strongly disagree     mildly agree  
 disagree     agree  
 mildly disagree     strongly agree

21. Now that I have taken this course, I have a better understanding of the methods used in this field of study.

- strongly disagree     mildly agree     NA  
 disagree     agree  
 mildly disagree     strongly agree

22. As a result of this course, I have become more interested in the subject matter.

- strongly disagree     mildly agree  
 disagree     agree  
 mildly disagree     strongly agree

Comments on Yourself as Student (questions 18-22):

23. I would recommend this course to other students looking for a worthwhile course.

- strongly disagree     mildly agree  
 disagree     agree  
 mildly disagree     strongly agree

24. I would recommend this instructor to other students looking for a good teacher.

- strongly disagree     mildly agree  
 disagree     agree  
 mildly disagree     strongly agree

Please comment on questions 23 and 24 or any other aspect of the course.

Clear he loves his  
job & is really  
smart + funny.  
Made the class  
enjoyable!

**DICKINSON COLLEGE COURSE INFORMATION**

Course Title: **POSC 290 04**

Instructor: **O'Connell, David**

Semester: **Spring 2019**

- Use a No. 2 pencil only.
- Make solid marks that fill the circle completely.
- Erase cleanly any marks you wish to change.
- Make no stray marks on this form.

**FOR OFFICE USE ONLY Form 009 of 026 Course ID: 192029191**

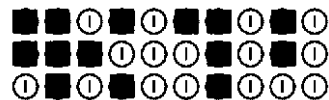

INCORRECT MARKS

CORRECT MARK

7189

**STUDENT INFORMATION**

- |  |  |   |  |  |
|--|--|---|--|--|
| <p><b>a. Current class level:</b></p> <p><input type="radio"/> first-year</p> <p><input type="radio"/> sophomore</p> <p><input type="radio"/> junior</p> <p><input checked="" type="radio"/> senior</p> <p><input type="radio"/> other</p> | <p><b>b. What is your sex/gender?</b></p> <p><input checked="" type="radio"/> female</p> <p><input type="radio"/> male</p> <p><input type="radio"/> transgender</p> <p><input type="radio"/> other →</p> <div style="border: 1px solid black; width: 150px; height: 20px; margin-left: 20px;"></div> | <p><b>c. Approximate current cumulative GPA:</b></p> <p><input type="radio"/> less than 2.0</p> <p><input type="radio"/> 2.01–2.5</p> <p><input type="radio"/> 2.51–3.0</p> <p><input type="radio"/> 3.01–3.50</p> <p><input checked="" type="radio"/> 3.51–4.0</p> | <p><b>d. This is my first course in this department.</b></p> <p><input type="radio"/> yes</p> <p><input checked="" type="radio"/> no</p> | <p><b>e. I took this course:</b></p> <p><input type="radio"/> to fulfill a distribution requirement</p> <p><input type="radio"/> to fulfill a major/minor requirement</p> <p><input checked="" type="radio"/> as an elective</p> |
|--|--|---|--|--|

**INSTRUCTIONS:** Please indicate the extent of your agreement or disagreement with the following statements by filling in the appropriate bubble. Mark "NA" if the statement is not relevant to this course. Please comment where asked to do so.

- The syllabus told me what to expect of this course.
 

<input type="radio"/> strongly disagree	<input type="radio"/> mildly agree
<input type="radio"/> disagree	<input type="radio"/> agree
<input type="radio"/> mildly disagree	<input checked="" type="radio"/> strongly agree
- Materials used in this course were well-chosen.
 

<input type="radio"/> strongly disagree	<input type="radio"/> mildly agree
<input type="radio"/> disagree	<input type="radio"/> agree
<input type="radio"/> mildly disagree	<input checked="" type="radio"/> strongly agree
- Lectures were generally successful as learning experiences.
 

<input type="radio"/> strongly disagree	<input type="radio"/> mildly agree	<input type="radio"/> NA
<input type="radio"/> disagree	<input type="radio"/> agree	
<input type="radio"/> mildly disagree	<input checked="" type="radio"/> strongly agree	
- Class discussions were generally successful as learning experiences.
 

<input type="radio"/> strongly disagree	<input type="radio"/> mildly agree	<input type="radio"/> NA
<input type="radio"/> disagree	<input type="radio"/> agree	
<input type="radio"/> mildly disagree	<input checked="" type="radio"/> strongly agree	
- Laboratory/studio work was generally successful as a learning experience.
 

<input type="radio"/> strongly disagree	<input type="radio"/> mildly agree	<input checked="" type="radio"/> NA
<input type="radio"/> disagree	<input type="radio"/> agree	
<input type="radio"/> mildly disagree	<input type="radio"/> strongly agree	
- Other methods used in the course (such as small group work, field trips, etc.) were generally successful as learning experiences.
 

<input type="radio"/> strongly disagree	<input type="radio"/> mildly agree	<input type="radio"/> NA
<input type="radio"/> disagree	<input type="radio"/> agree	
<input type="radio"/> mildly disagree	<input checked="" type="radio"/> strongly agree	

Comments on Course Content and Materials (questions 1–6):

The materials were good supplements to discussion! small group work was fun, and helpful

7. If this course were to be revised, what important aspects (if any) would you retain? What important aspects (if any) would you change?

Response to question 7:

The discussions were always enlightening! Loved the class

8. The instructor's standards for evaluating student work were made clear in advance.

- |   |   |
|---|---|
| <input type="radio"/> strongly disagree | <input type="radio"/> mildly agree              |
| <input type="radio"/> disagree          | <input type="radio"/> agree                     |
| <input type="radio"/> mildly disagree   | <input checked="" type="radio"/> strongly agree |

9. I believe that grades were assigned fairly in this course.

- |   |   |
|---|---|
| <input type="radio"/> strongly disagree | <input type="radio"/> mildly agree              |
| <input type="radio"/> disagree          | <input type="radio"/> agree                     |
| <input type="radio"/> mildly disagree   | <input checked="" type="radio"/> strongly agree |

Comments on Grading (questions 8–9):

Fair and helpful w/ grading & comments as always

10. The instructor was prepared for class and other course-related meetings.

- |   |   |
|---|---|
| <input type="radio"/> strongly disagree | <input type="radio"/> mildly agree              |
| <input type="radio"/> disagree          | <input type="radio"/> agree                     |
| <input type="radio"/> mildly disagree   | <input checked="" type="radio"/> strongly agree |

11. The instructor demonstrated personal interest in the subject matter.

- |   |   |
|---|---|
| <input type="radio"/> strongly disagree | <input type="radio"/> mildly agree              |
| <input type="radio"/> disagree          | <input type="radio"/> agree                     |
| <input type="radio"/> mildly disagree   | <input checked="" type="radio"/> strongly agree |

12. The instructor welcomed students' input throughout the semester.

- strongly disagree     mildly agree     NA  
 disagree     agree  
 mildly disagree     strongly agree

13. The instructor helped me to see the difference between unfounded and well-founded hypotheses/arguments/conclusions.

- strongly disagree     mildly agree     NA  
 disagree     agree  
 mildly disagree     strongly agree

14. The instructor's comments on my work were an important part of my learning in the course.

- strongly disagree     mildly agree     NA  
 disagree     agree  
 mildly disagree     strongly agree

15. The instructor returned student work promptly.

- strongly disagree     mildly agree     NA  
 disagree     agree  
 mildly disagree     strongly agree

Comments on the Instructor (questions 10-15):

So sad to be graduating because I won't have O'Connell as a prof. anymore ;)

16. Describe the classroom learning atmosphere and what contributed to it.

Response to question 16:

17. What suggestions might you give the instructor about teaching this course in the future?

Response to question 17:

Honestly none, I had so much fun in this class and learned a lot.

18. I was prepared for class and other course-related meetings.

- strongly disagree     mildly agree  
 disagree     agree  
 mildly disagree     strongly agree

19. I found this course to be intellectually challenging.

- strongly disagree     mildly agree  
 disagree     agree  
 mildly disagree     strongly agree

20. Now that I have taken this course, I have a better understanding of the subject matter.

- strongly disagree     mildly agree  
 disagree     agree  
 mildly disagree     strongly agree

21. Now that I have taken this course, I have a better understanding of the methods used in this field of study.

- strongly disagree     mildly agree     NA  
 disagree     agree  
 mildly disagree     strongly agree

22. As a result of this course, I have become more interested in the subject matter.

- strongly disagree     mildly agree  
 disagree     agree  
 mildly disagree     strongly agree

Comments on Yourself as Student (questions 18-22):

I feel like a much stronger student of polisci now that I know so much about methodology

23. I would recommend this course to other students looking for a worthwhile course.

- strongly disagree     mildly agree  
 disagree     agree  
 mildly disagree     strongly agree

24. I would recommend this instructor to other students looking for a good teacher.

- strongly disagree     mildly agree  
 disagree     agree  
 mildly disagree     strongly agree

Please comment on questions 23 and 24 or any other aspect of the course.

I'll miss you!!  
)

**DICKINSON COLLEGE COURSE INFORMATION**

Course Title: **POSC 290 04**

Instructor: **O'Connell, David**

Semester: **Spring 2019**

- Use a No. 2 pencil only.
- Make solid marks that fill the circle completely.
- Erase cleanly any marks you wish to change.
- Make no stray marks on this form.

**FOR OFFICE USE ONLY Form 002 of 026 Course ID: 192029191**



INCORRECT MARKS

CORRECT MARK

**STUDENT INFORMATION**

- a. Current class level:
- first-year
  - sophomore
  - junior
  - senior
  - other
- b. What is your sex/gender?
- female
  - male
  - transgender
  - other →
- c. Approximate current cumulative GPA:
- less than 2.0
  - 2.01–2.5
  - 2.51–3.0
  - 3.01–3.50
  - 3.51–4.0
- d. This is my first course in this department.
- yes
  - no
- e. I took this course:
- to fulfill a distribution requirement
  - to fulfill a major/minor requirement
  - as an elective

**INSTRUCTIONS:** Please indicate the extent of your agreement or disagreement with the following statements by filling in the appropriate bubble. Mark "NA" if the statement is not relevant to this course. Please comment where asked to do so.

- The syllabus told me what to expect of this course.
  - strongly disagree
  - disagree
  - mildly disagree
  - mildly agree
  - agree
  - strongly agree
- Materials used in this course were well-chosen.
  - strongly disagree
  - disagree
  - mildly disagree
  - mildly agree
  - agree
  - strongly agree
- Lectures were generally successful as learning experiences.
  - strongly disagree
  - disagree
  - mildly disagree
  - mildly agree
  - agree
  - strongly agree
  - NA
- Class discussions were generally successful as learning experiences.
  - strongly disagree
  - disagree
  - mildly disagree
  - mildly agree
  - agree
  - strongly agree
  - NA
- Laboratory/studio work was generally successful as a learning experience.
  - strongly disagree
  - disagree
  - mildly disagree
  - mildly agree
  - agree
  - strongly agree
  - NA
- Other methods used in the course (such as small group work, field trips, etc.) were generally successful as learning experiences.
  - strongly disagree
  - disagree
  - mildly disagree
  - mildly agree
  - agree
  - strongly agree
  - NA

Comments on Course Content and Materials (questions 1–6):

7. If this course were to be revised, what important aspects (if any) would you retain? What important aspects (if any) would you change?

Response to question 7:  
*Maybe move the group project earlier in the semester so groups are able to find more times to meet. Hard to at the end because of finals, papers + other projects.*

8. The instructor's standards for evaluating student work were made clear in advance.

- strongly disagree
- disagree
- mildly disagree
- mildly agree
- agree
- strongly agree

9. I believe that grades were assigned fairly in this course.

- strongly disagree
- disagree
- mildly disagree
- mildly agree
- agree
- strongly agree

Comments on Grading (questions 8–9):

*Very fair, great job of being available for students out of class to discuss papers + projects*

10. The instructor was prepared for class and other course-related meetings.

- strongly disagree
- disagree
- mildly disagree
- mildly agree
- agree
- strongly agree

11. The instructor demonstrated personal interest in the subject matter.

- strongly disagree
- disagree
- mildly disagree
- mildly agree
- agree
- strongly agree

12. The instructor welcomed students' input throughout the semester.

- strongly disagree     mildly agree     NA  
 disagree     agree  
 mildly disagree     strongly agree

13. The instructor helped me to see the difference between unfounded and well-founded hypotheses/arguments/conclusions.

- strongly disagree     mildly agree     NA  
 disagree     agree  
 mildly disagree     strongly agree

14. The instructor's comments on my work were an important part of my learning in the course.

- strongly disagree     mildly agree     NA  
 disagree     agree  
 mildly disagree     strongly agree

15. The instructor returned student work promptly.

- strongly disagree     mildly agree     NA  
 disagree     agree  
 mildly disagree     strongly agree

Comments on the Instructor (questions 10-15):

Prompt email responses as well.

16. Describe the classroom learning atmosphere and what contributed to it.

Response to question 16:

Very open + energetic.  
Denny 304 is very hot though

17. What suggestions might you give the instructor about teaching this course in the future?

Response to question 17:

Maybe one less paper, but its a methods course for POSC so it makes sense that there is a lot to cover.

18. I was prepared for class and other course-related meetings.

- strongly disagree     mildly agree  
 disagree     agree  
 mildly disagree     strongly agree

19. I found this course to be intellectually challenging.

- strongly disagree     mildly agree  
 disagree     agree  
 mildly disagree     strongly agree

20. Now that I have taken this course, I have a better understanding of the subject matter.

- strongly disagree     mildly agree  
 disagree     agree  
 mildly disagree     strongly agree

21. Now that I have taken this course, I have a better understanding of the methods used in this field of study.

- strongly disagree     mildly agree     NA  
 disagree     agree  
 mildly disagree     strongly agree

22. As a result of this course, I have become more interested in the subject matter.

- strongly disagree     mildly agree  
 disagree     agree  
 mildly disagree     strongly agree

Comments on Yourself as Student (questions 18-22):

23. I would recommend this course to other students looking for a worthwhile course.

- strongly disagree     mildly agree  
 disagree     agree  
 mildly disagree     strongly agree

24. I would recommend this instructor to other students looking for a good teacher.

- strongly disagree     mildly agree  
 disagree     agree  
 mildly disagree     strongly agree

Please comment on questions 23 and 24 or any other aspect of the course.

Love this class!

**DICKINSON COLLEGE COURSE INFORMATION**

Course Title: **POSC 290 04**

Instructor: **O'Connell, David**

Semester: **Spring 2019**

- Use a No. 2 pencil only.
- Make solid marks that fill the circle completely.
- Erase cleanly any marks you wish to change.
- Make no stray marks on this form.

**FOR OFFICE USE ONLY Form 007 of 026 Course ID: 192029191**

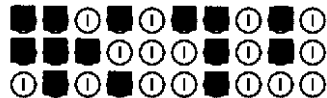

INCORRECT MARKS

CORRECT MARK

7187

**STUDENT INFORMATION**

a. Current class level:

- first-year
- sophomore
- junior
- senior
- other

b. What is your sex/gender?

- female
- male
- transgender
- other →

c. Approximate current cumulative GPA:

- less than 2.0
- 2.01–2.5
- 2.51–3.0
- 3.01–3.50
- 3.51–4.0

d. This is my first course in this department.

- yes
- no

e. I took this course:

- to fulfill a distribution requirement
- to fulfill a major/minor requirement
- as an elective

**INSTRUCTIONS:** Please indicate the extent of your agreement or disagreement with the following statements by filling in the appropriate bubble. Mark "NA" if the statement is not relevant to this course. Please comment where asked to do so.

1. The syllabus told me what to expect of this course.

- strongly disagree
- disagree
- mildly disagree
- mildly agree
- agree
- strongly agree

2. Materials used in this course were well-chosen.

- strongly disagree
- disagree
- mildly disagree
- mildly agree
- agree
- strongly agree

3. Lectures were generally successful as learning experiences.

- strongly disagree
- disagree
- mildly disagree
- mildly agree
- agree
- strongly agree
- NA

4. Class discussions were generally successful as learning experiences.

- strongly disagree
- disagree
- mildly disagree
- mildly agree
- agree
- strongly agree
- NA

5. Laboratory/studio work was generally successful as a learning experience.

- strongly disagree
- disagree
- mildly disagree
- mildly agree
- agree
- strongly agree
- NA

6. Other methods used in the course (such as small group work, field trips, etc.) were generally successful as learning experiences.

- strongly disagree
- disagree
- mildly disagree
- mildly agree
- agree
- strongly agree
- NA

Comments on Course Content and Materials (questions 1–6):

7. If this course were to be revised, what important aspects (if any) would you retain? What important aspects (if any) would you change?

Response to question 7:  
 I would retain everything we learned about, but maybe add some more about famous court cases

8. The instructor's standards for evaluating student work were made clear in advance.

- strongly disagree
- disagree
- mildly disagree
- mildly agree
- agree
- strongly agree

9. I believe that grades were assigned fairly in this course.

- strongly disagree
- disagree
- mildly disagree
- mildly agree
- agree
- strongly agree

Comments on Grading (questions 8–9):

10. The instructor was prepared for class and other course-related meetings.

- strongly disagree
- disagree
- mildly disagree
- mildly agree
- agree
- strongly agree

11. The instructor demonstrated personal interest in the subject matter.

- strongly disagree
- disagree
- mildly disagree
- mildly agree
- agree
- strongly agree

12. The instructor welcomed students' input throughout the semester.

- strongly disagree     mildly agree     NA  
 disagree     agree  
 mildly disagree     strongly agree

13. The instructor helped me to see the difference between unfounded and well-founded hypotheses/arguments/conclusions.

- strongly disagree     mildly agree     NA  
 disagree     agree  
 mildly disagree     strongly agree

14. The instructor's comments on my work were an important part of my learning in the course.

- strongly disagree     mildly agree     NA  
 disagree     agree  
 mildly disagree     strongly agree

15. The instructor returned student work promptly.

- strongly disagree     mildly agree     NA  
 disagree     agree  
 mildly disagree     strongly agree

Comments on the Instructor (questions 10-15):

16. Describe the classroom learning atmosphere and what contributed to it.

Response to question 16:

Really good, always encourages us to voice our opinions

17. What suggestions might you give the instructor about teaching this course in the future?

Response to question 17:

No suggestions, this class is great as is. Professor O'Connell is the best professor I've ever had

18. I was prepared for class and other course-related meetings.

- strongly disagree     mildly agree  
 disagree     agree  
 mildly disagree     strongly agree

19. I found this course to be intellectually challenging.

- strongly disagree     mildly agree  
 disagree     agree  
 mildly disagree     strongly agree

20. Now that I have taken this course, I have a better understanding of the subject matter.

- strongly disagree     mildly agree  
 disagree     agree  
 mildly disagree     strongly agree

21. Now that I have taken this course, I have a better understanding of the methods used in this field of study.

- strongly disagree     mildly agree     NA  
 disagree     agree  
 mildly disagree     strongly agree

22. As a result of this course, I have become more interested in the subject matter.

- strongly disagree     mildly agree  
 disagree     agree  
 mildly disagree     strongly agree

Comments on Yourself as Student (questions 18-22):

23. I would recommend this course to other students looking for a worthwhile course.

- strongly disagree     mildly agree  
 disagree     agree  
 mildly disagree     strongly agree

24. I would recommend this instructor to other students looking for a good teacher.

- strongly disagree     mildly agree  
 disagree     agree  
 mildly disagree     strongly agree

Please comment on questions 23 and 24 or any other aspect of the course.



**DICKINSON COLLEGE COURSE INFORMATION**Course Title: **POSC 290 04**Instructor: **O'Connell, David**Semester: **Spring 2019****FOR OFFICE USE ONLY** Form 001 of 026 Course ID: 192029191

- Use a No. 2 pencil only.
- Make solid marks that fill the circle completely.
- Erase cleanly any marks you wish to change.
- Make no stray marks on this form.

INCORRECT MARKS

CORRECT MARK

7161

**STUDENT INFORMATION**

a. Current class level:

- first-year  
 sophomore  
 junior  
 senior  
 other

b. What is your sex/gender?

- female  
 male  
 transgender  
 other →

c. Approximate current cumulative GPA:

- less than 2.0  
 2.01–2.5  
 2.51–3.0  
 3.01–3.50  
 3.51–4.0

d. This is my first course in this department.

- yes  
 no

e. I took this course:

- to fulfill a distribution requirement  
 to fulfill a major/minor requirement  
 as an elective

**INSTRUCTIONS:** Please indicate the extent of your agreement or disagreement with the following statements by filling in the appropriate bubble. Mark "NA" if the statement is not relevant to this course. Please comment where asked to do so.

1. The syllabus told me what to expect of this course.

- strongly disagree     mildly agree  
 disagree     agree  
 mildly disagree     strongly agree

2. Materials used in this course were well-chosen.

- strongly disagree     mildly agree  
 disagree     agree  
 mildly disagree     strongly agree

3. Lectures were generally successful as learning experiences.

- strongly disagree     mildly agree     NA  
 disagree     agree  
 mildly disagree     strongly agree

4. Class discussions were generally successful as learning experiences.

- strongly disagree     mildly agree     NA  
 disagree     agree  
 mildly disagree     strongly agree

5. Laboratory/studio work was generally successful as a learning experience.

- strongly disagree     mildly agree     NA  
 disagree     agree  
 mildly disagree     strongly agree

6. Other methods used in the course (such as small group work, field trips, etc.) were generally successful as learning experiences.

- strongly disagree     mildly agree     NA  
 disagree     agree  
 mildly disagree     strongly agree

Comments on Course Content and Materials (questions 1–6):

Lectures were very engaging, and I appreciated the wide range of topics we covered in class.

7. If this course were to be revised, what important aspects (if any) would you retain? What important aspects (if any) would you change?

Response to question 7:

I would've liked to go more in depth about a smaller number of topics to have more than a surface-level understanding of them.

8. The instructor's standards for evaluating student work were made clear in advance.

- strongly disagree     mildly agree  
 disagree     agree  
 mildly disagree     strongly agree

9. I believe that grades were assigned fairly in this course.

- strongly disagree     mildly agree  
 disagree     agree  
 mildly disagree     strongly agree

Comments on Grading (questions 8–9):

Expectations were clearer after going to office hours, would like a rubric along with assignment sheets.

10. The instructor was prepared for class and other course-related meetings.

- strongly disagree     mildly agree  
 disagree     agree  
 mildly disagree     strongly agree

11. The instructor demonstrated personal interest in the subject matter.

- strongly disagree     mildly agree  
 disagree     agree  
 mildly disagree     strongly agree

12. The instructor welcomed students' input throughout the semester.

- strongly disagree     mildly agree     NA  
 disagree     agree  
 mildly disagree     strongly agree

13. The instructor helped me to see the difference between unfounded and well-founded hypotheses/arguments/conclusions.

- strongly disagree     mildly agree     NA  
 disagree     agree  
 mildly disagree     strongly agree

14. The instructor's comments on my work were an important part of my learning in the course.

- strongly disagree     mildly agree     NA  
 disagree     agree  
 mildly disagree     strongly agree

15. The instructor returned student work promptly.

- strongly disagree     mildly agree     NA  
 disagree     agree  
 mildly disagree     strongly agree

Comments on the Instructor (questions 10-15):

Very detailed comments on work were helpful  
Super accessible outside of class  
So passionate about subject and it showed!

16. Describe the classroom learning atmosphere and what contributed to it.

Response to question 16:

liked lecture style

17. What suggestions might you give the instructor about teaching this course in the future?

Response to question 17:

one fewer assignment would've allowed me to dedicate more time to all of them  
not a fan of group projects, esp late in the sem. = scheduling is hard.

18. I was prepared for class and other course-related meetings.

- strongly disagree     mildly agree  
 disagree     agree  
 mildly disagree     strongly agree

19. I found this course to be intellectually challenging.

- strongly disagree     mildly agree  
 disagree     agree  
 mildly disagree     strongly agree

20. Now that I have taken this course, I have a better understanding of the subject matter.

- strongly disagree     mildly agree  
 disagree     agree  
 mildly disagree     strongly agree

21. Now that I have taken this course, I have a better understanding of the methods used in this field of study.

- strongly disagree     mildly agree     NA  
 disagree     agree  
 mildly disagree     strongly agree

22. As a result of this course, I have become more interested in the subject matter.

- strongly disagree     mildly agree  
 disagree     agree  
 mildly disagree     strongly agree

Comments on Yourself as Student (questions 18-22):

took this as an elective and really enjoyed it!

23. I would recommend this course to other students looking for a worthwhile course.

- strongly disagree     mildly agree  
 disagree     agree  
 mildly disagree     strongly agree

24. I would recommend this instructor to other students looking for a good teacher.

- strongly disagree     mildly agree  
 disagree     agree  
 mildly disagree     strongly agree

Please comment on questions 23 and 24 or any other aspect of the course.

So willing to work w/me outside of class, helpful, passionate

Made an effort to get to know me even as a non-major / graduating senior

**DICKINSON COLLEGE COURSE INFORMATION**

Course Title: **POSC 290 04**

Instructor: **O'Connell, David**

Semester: **Spring 2019**

- Use a No. 2 pencil only.
- Make solid marks that fill the circle completely.
- Erase cleanly any marks you wish to change.
- Make no stray marks on this form.

**FOR OFFICE USE ONLY** Form 014 of 026 Course ID: 192029191



INCORRECT MARKS

CORRECT MARK

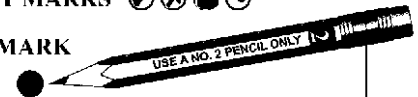

**STUDENT INFORMATION**

a. Current class level:

- first-year
- sophomore
- junior
- senior
- other

b. What is your sex/gender?

- female
- male
- transgender
- other

c. Approximate current cumulative GPA:

- less than 2.0
- 2.01–2.5
- 2.51–3.0
- 3.01–3.50
- 3.51–4.0

d. This is my first course in this department.

- yes
- no

e. I took this course:

- to fulfill a distribution requirement
- to fulfill a major/minor requirement
- as an elective

**INSTRUCTIONS:** Please indicate the extent of your agreement or disagreement with the following statements by filling in the appropriate bubble. Mark "NA" if the statement is not relevant to this course. Please comment where asked to do so.

1. The syllabus told me what to expect of this course.

- strongly disagree
- disagree
- mildly disagree
- mildly agree
- agree
- strongly agree

2. Materials used in this course were well-chosen.

- strongly disagree
- disagree
- mildly disagree
- mildly agree
- agree
- strongly agree

3. Lectures were generally successful as learning experiences.

- strongly disagree
- disagree
- mildly disagree
- mildly agree
- agree
- strongly agree
- NA

4. Class discussions were generally successful as learning experiences.

- strongly disagree
- disagree
- mildly disagree
- mildly agree
- agree
- strongly agree
- NA

5. Laboratory/studio work was generally successful as a learning experience.

- strongly disagree
- disagree
- mildly disagree
- mildly agree
- agree
- strongly agree
- NA

6. Other methods used in the course (such as small group work, field trips, etc.) were generally successful as learning experiences.

- strongly disagree
- disagree
- mildly disagree
- mildly agree
- agree
- strongly agree
- NA

Comments on Course Content and Materials (questions 1–6):

7. If this course were to be revised, what important aspects (if any) would you retain? What important aspects (if any) would you change?

Response to question 7:  
*A test before the final would be beneficial.*

8. The instructor's standards for evaluating student work were made clear in advance.

- strongly disagree
- disagree
- mildly disagree
- mildly agree
- agree
- strongly agree

9. I believe that grades were assigned fairly in this course.

- strongly disagree
- disagree
- mildly disagree
- mildly agree
- agree
- strongly agree

Comments on Grading (questions 8–9):

*grades are given as letters but with numbering which can be confusing/misleading*

10. The instructor was prepared for class and other course-related meetings.

- strongly disagree
- disagree
- mildly disagree
- mildly agree
- agree
- strongly agree

11. The instructor demonstrated personal interest in the subject matter.

- strongly disagree
- disagree
- mildly disagree
- mildly agree
- agree
- strongly agree

12. The instructor welcomed students' input throughout the semester.

- strongly disagree     mildly agree     NA  
 disagree     agree  
 mildly disagree     strongly agree

13. The instructor helped me to see the difference between unfounded and well-founded hypotheses/arguments/conclusions.

- strongly disagree     mildly agree     NA  
 disagree     agree  
 mildly disagree     strongly agree

14. The instructor's comments on my work were an important part of my learning in the course.

- strongly disagree     mildly agree     NA  
 disagree     agree  
 mildly disagree     strongly agree

15. The instructor returned student work promptly.

- strongly disagree     mildly agree     NA  
 disagree     agree  
 mildly disagree     strongly agree

Comments on the Instructor (questions 10-15):

16. Describe the classroom learning atmosphere and what contributed to it.

Response to question 16:

positive relation between very energetic professor.

17. What suggestions might you give the instructor about teaching this course in the future?

Response to question 17:

Midterm.

18. I was prepared for class and other course-related meetings.

- strongly disagree     mildly agree  
 disagree     agree  
 mildly disagree     strongly agree

19. I found this course to be intellectually challenging.

- strongly disagree     mildly agree  
 disagree     agree  
 mildly disagree     strongly agree

20. Now that I have taken this course, I have a better understanding of the subject matter.

- strongly disagree     mildly agree  
 disagree     agree  
 mildly disagree     strongly agree

21. Now that I have taken this course, I have a better understanding of the methods used in this field of study.

- strongly disagree     mildly agree     NA  
 disagree     agree  
 mildly disagree     strongly agree

22. As a result of this course, I have become more interested in the subject matter.

- strongly disagree     mildly agree  
 disagree     agree  
 mildly disagree     strongly agree

Comments on Yourself as Student (questions 18-22):

23. I would recommend this course to other students looking for a worthwhile course.

- strongly disagree     mildly agree  
 disagree     agree  
 mildly disagree     strongly agree

24. I would recommend this instructor to other students looking for a good teacher.

- strongly disagree     mildly agree  
 disagree     agree  
 mildly disagree     strongly agree

Please comment on questions 23 and 24 or any other aspect of the course.

Worked well professor, only recommendation is that it is an extremely tough grade.

**DICKINSON COLLEGE COURSE INFORMATION**Course Title: **POSC 290 04**Instructor: **O'Connell, David**Semester: **Spring 2019**

- Use a No. 2 pencil only.
- Make solid marks that fill the circle completely.
- Erase cleanly any marks you wish to change.
- Make no stray marks on this form.

**FOR OFFICE USE ONLY Form 018 of 026 Course ID: 192029191**INCORRECT MARKS CORRECT MARK 

7178

**STUDENT INFORMATION**

a. Current class level:

- first-year  
 sophomore  
 junior  
 senior  
 other

b. What is your sex/gender?

- female  
 male  
 transgender  
 other →

c. Approximate current cumulative GPA:

- less than 2.0  
 2.01–2.5  
 2.51–3.0  
 3.01–3.50  
 3.51–4.0

d. This is my first course in this department.

- yes  
 no

e. I took this course:

- to fulfill a distribution requirement  
 to fulfill a major/minor requirement  
 as an elective

**INSTRUCTIONS:** Please indicate the extent of your agreement or disagreement with the following statements by filling in the appropriate bubble. Mark "NA" if the statement is not relevant to this course. Please comment where asked to do so.

1. The syllabus told me what to expect of this course.

- strongly disagree     mildly agree  
 disagree     agree  
 mildly disagree     strongly agree

2. Materials used in this course were well-chosen.

- strongly disagree     mildly agree  
 disagree     agree  
 mildly disagree     strongly agree

3. Lectures were generally successful as learning experiences.

- strongly disagree     mildly agree     NA  
 disagree     agree  
 mildly disagree     strongly agree

4. Class discussions were generally successful as learning experiences.

- strongly disagree     mildly agree     NA  
 disagree     agree  
 mildly disagree     strongly agree

5. Laboratory/studio work was generally successful as a learning experience.

- strongly disagree     mildly agree     NA  
 disagree     agree  
 mildly disagree     strongly agree

6. Other methods used in the course (such as small group work, field trips, etc.) were generally successful as learning experiences.

- strongly disagree     mildly agree     NA  
 disagree     agree  
 mildly disagree     strongly agree

Comments on Course Content and Materials (questions 1–6):

*Well chosen and suscin of*

7. If this course were to be revised, what important aspects (if any) would you retain? What important aspects (if any) would you change?

Response to question 7:

*None*

8. The instructor's standards for evaluating student work were made clear in advance.

- strongly disagree     mildly agree  
 disagree     agree  
 mildly disagree     strongly agree

9. I believe that grades were assigned fairly in this course.

- strongly disagree     mildly agree  
 disagree     agree  
 mildly disagree     strongly agree

Comments on Grading (questions 8–9):

*Fair and Clear*

10. The instructor was prepared for class and other course-related meetings.

- strongly disagree     mildly agree  
 disagree     agree  
 mildly disagree     strongly agree

11. The instructor demonstrated personal interest in the subject matter.

- strongly disagree     mildly agree  
 disagree     agree  
 mildly disagree     strongly agree

12. The instructor welcomed students' input throughout the semester.

- strongly disagree     mildly agree     NA  
 disagree     agree  
 mildly disagree     strongly agree

13. The instructor helped me to see the difference between unfounded and well-founded hypotheses/arguments/conclusions.

- strongly disagree     mildly agree     NA  
 disagree     agree  
 mildly disagree     strongly agree

14. The instructor's comments on my work were an important part of my learning in the course.

- strongly disagree     mildly agree     NA  
 disagree     agree  
 mildly disagree     strongly agree

15. The instructor returned student work promptly.

- strongly disagree     mildly agree     NA  
 disagree     agree  
 mildly disagree     strongly agree

Comments on the Instructor (questions 10-15):

Professor O'Connell is always fantastic

16. Describe the classroom learning atmosphere and what contributed to it.

Response to question 16:

Upbeat thanks to the professor

17. What suggestions might you give the instructor about teaching this course in the future?

Response to question 17:

None

18. I was prepared for class and other course-related meetings.

- strongly disagree     mildly agree  
 disagree     agree  
 mildly disagree     strongly agree

19. I found this course to be intellectually challenging.

- strongly disagree     mildly agree  
 disagree     agree  
 mildly disagree     strongly agree

20. Now that I have taken this course, I have a better understanding of the subject matter.

- strongly disagree     mildly agree  
 disagree     agree  
 mildly disagree     strongly agree

21. Now that I have taken this course, I have a better understanding of the methods used in this field of study.

- strongly disagree     mildly agree     NA  
 disagree     agree  
 mildly disagree     strongly agree

22. As a result of this course, I have become more interested in the subject matter.

- strongly disagree     mildly agree  
 disagree     agree  
 mildly disagree     strongly agree

Comments on Yourself as Student (questions 18-22):

23. I would recommend this course to other students looking for a worthwhile course.

- strongly disagree     mildly agree  
 disagree     agree  
 mildly disagree     strongly agree

24. I would recommend this instructor to other students looking for a good teacher.

- strongly disagree     mildly agree  
 disagree     agree  
 mildly disagree     strongly agree

Please comment on questions 23 and 24 or any other aspect of the course.

Another great semester with Professor O'Connell

**DICKINSON COLLEGE COURSE INFORMATION**Course Title: **POSC 290 04**Instructor: **O'Connell, David**Semester: **Spring 2019**

- Use a No. 2 pencil only.
- Make solid marks that fill the circle completely.
- Erase cleanly any marks you wish to change.
- Make no stray marks on this form.

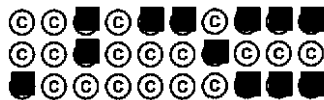
**FOR OFFICE USE ONLY Form 010 of 026 Course ID: 192029191**

INCORRECT MARKS

CORRECT MARK

7170

**STUDENT INFORMATION**

a. Current class level:

- first-year
- sophomore
- junior
- senior
- other

b. What is your sex/gender?

- female
- male
- transgender
- other →

c. Approximate current cumulative GPA:

- less than 2.0
- 2.01–2.5
- 2.51–3.0
- 3.01–3.50
- 3.51–4.0

d. This is my first course in this department.

- yes
- no

e. I took this course:

- to fulfill a distribution requirement
- to fulfill a major/minor requirement
- as an elective

**INSTRUCTIONS:** Please indicate the extent of your agreement or disagreement with the following statements by filling in the appropriate bubble. Mark "NA" if the statement is not relevant to this course. Please comment where asked to do so.

1. The syllabus told me what to expect of this course.

- strongly disagree
- disagree
- mildly disagree
- mildly agree
- agree
- strongly agree

2. Materials used in this course were well-chosen.

- strongly disagree
- disagree
- mildly disagree
- mildly agree
- agree
- strongly agree

3. Lectures were generally successful as learning experiences.

- strongly disagree
- disagree
- mildly disagree
- mildly agree
- agree
- strongly agree
- NA

4. Class discussions were generally successful as learning experiences.

- strongly disagree
- disagree
- mildly disagree
- mildly agree
- agree
- strongly agree
- NA

5. Laboratory/studio work was generally successful as a learning experience.

- strongly disagree
- disagree
- mildly disagree
- mildly agree
- agree
- strongly agree
- NA

6. Other methods used in the course (such as small group work, field trips, etc.) were generally successful as learning experiences.

- strongly disagree
- disagree
- mildly disagree
- mildly agree
- agree
- strongly agree
- NA

Comments on Course Content and Materials (questions 1–6):

Well planned out, I hoped however to know more about coding & memorization!

7. If this course were to be revised, what important aspects (if any) would you retain? What important aspects (if any) would you change?

Response to question 7:

I would retain all the papers & presentations because it allowed me to be more engaged!

8. The instructor's standards for evaluating student work were made clear in advance.

- strongly disagree
- disagree
- mildly disagree
- mildly agree
- agree
- strongly agree

9. I believe that grades were assigned fairly in this course.

- strongly disagree
- disagree
- mildly disagree
- mildly agree
- agree
- strongly agree

Comments on Grading (questions 8–9):

feedback was well written & thorough!

10. The instructor was prepared for class and other course-related meetings.

- strongly disagree
- disagree
- mildly disagree
- mildly agree
- agree
- strongly agree

11. The instructor demonstrated personal interest in the subject matter.

- strongly disagree
- disagree
- mildly disagree
- mildly agree
- agree
- strongly agree

12. The instructor welcomed students' input throughout the semester.

- strongly disagree     mildly agree     NA  
 disagree     agree  
 mildly disagree     strongly agree

13. The instructor helped me to see the difference between unfounded and well-founded hypotheses/arguments/conclusions.

- strongly disagree     mildly agree     NA  
 disagree     agree  
 mildly disagree     strongly agree

14. The instructor's comments on my work were an important part of my learning in the course.

- strongly disagree     mildly agree     NA  
 disagree     agree  
 mildly disagree     strongly agree

15. The instructor returned student work promptly.

- strongly disagree     mildly agree     NA  
 disagree     agree  
 mildly disagree     strongly agree

Comments on the Instructor (questions 10-15):

He ensured his students understood material & achieved everything to their best ability

16. Describe the classroom learning atmosphere and what contributed to it.

Response to question 16:

Positive and encouraging

17. What suggestions might you give the instructor about teaching this course in the future?

Response to question 17:

discuss more about memorology and doctrine

18. I was prepared for class and other course-related meetings.

- strongly disagree     mildly agree  
 disagree     agree  
 mildly disagree     strongly agree

19. I found this course to be intellectually challenging.

- strongly disagree     mildly agree  
 disagree     agree  
 mildly disagree     strongly agree

20. Now that I have taken this course, I have a better understanding of the subject matter.

- strongly disagree     mildly agree  
 disagree     agree  
 mildly disagree     strongly agree

21. Now that I have taken this course, I have a better understanding of the methods used in this field of study.

- strongly disagree     mildly agree     NA  
 disagree     agree  
 mildly disagree     strongly agree

22. As a result of this course, I have become more interested in the subject matter.

- strongly disagree     mildly agree  
 disagree     agree  
 mildly disagree     strongly agree

Comments on Yourself as Student (questions 18-22):

I feel like I should have worked to his other hours a harder time. I felt at times he was intimidating

23. I would recommend this course to other students looking for a worthwhile course.

- strongly disagree     mildly agree  
 disagree     agree  
 mildly disagree     strongly agree

24. I would recommend this instructor to other students looking for a good teacher.

- strongly disagree     mildly agree  
 disagree     agree  
 mildly disagree     strongly agree

Please comment on questions 23 and 24 or any other aspect of the course.

I would retake this course again because the content was exciting & interesting and fun.



**DICKINSON COLLEGE COURSE INFORMATION**

Course Title: **POSC 290 04**  
 Instructor: **O'Connell, David**  
 Semester: **Spring 2019**

- Use a No. 2 pencil only.
- Make solid marks that fill the circle completely.
- Erase cleanly any marks you wish to change.
- Make no stray marks on this form.

**FOR OFFICE USE ONLY Form 012 of 026 Course ID: 192029191**

<input type="checkbox"/> <input type="checkbox"/> <input type="checkbox"/> <input type="checkbox"/> <input type="checkbox"/> <input type="checkbox"/> <input type="checkbox"/> <input type="checkbox"/> <input type="checkbox"/> <input type="checkbox"/>	<input type="checkbox"/> <input type="checkbox"/> <input type="checkbox"/> <input type="checkbox"/> <input type="checkbox"/> <input type="checkbox"/> <input type="checkbox"/> <input type="checkbox"/> <input type="checkbox"/> <input type="checkbox"/>
<input type="checkbox"/> <input type="checkbox"/> <input type="checkbox"/> <input type="checkbox"/> <input type="checkbox"/> <input type="checkbox"/> <input type="checkbox"/> <input type="checkbox"/> <input type="checkbox"/> <input type="checkbox"/>	<input type="checkbox"/> <input type="checkbox"/> <input type="checkbox"/> <input type="checkbox"/> <input type="checkbox"/> <input type="checkbox"/> <input type="checkbox"/> <input type="checkbox"/> <input type="checkbox"/> <input type="checkbox"/>
<input type="checkbox"/> <input type="checkbox"/> <input type="checkbox"/> <input type="checkbox"/> <input type="checkbox"/> <input type="checkbox"/> <input type="checkbox"/> <input type="checkbox"/> <input type="checkbox"/> <input type="checkbox"/>	<input type="checkbox"/> <input type="checkbox"/> <input type="checkbox"/> <input type="checkbox"/> <input type="checkbox"/> <input type="checkbox"/> <input type="checkbox"/> <input type="checkbox"/> <input type="checkbox"/> <input type="checkbox"/>

INCORRECT MARKS

CORRECT MARK

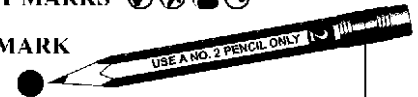

7172

**STUDENT INFORMATION**

- |  |  |   |  |  |
|--|--|---|--|--|
| <p><b>a. Current class level:</b></p> <p><input type="radio"/> first-year</p> <p><input checked="" type="radio"/> sophomore</p> <p><input type="radio"/> junior</p> <p><input type="radio"/> senior</p> <p><input type="radio"/> other</p> | <p><b>b. What is your sex/gender?</b></p> <p><input checked="" type="radio"/> female</p> <p><input type="radio"/> male</p> <p><input type="radio"/> transgender</p> <p><input type="radio"/> other →</p> <div style="border: 1px solid black; width: 100px; height: 15px; margin-top: 5px;"></div> | <p><b>c. Approximate current cumulative GPA:</b></p> <p><input type="radio"/> less than 2.0</p> <p><input type="radio"/> 2.01–2.5</p> <p><input type="radio"/> 2.51–3.0</p> <p><input type="radio"/> 3.01–3.50</p> <p><input checked="" type="radio"/> 3.51–4.0</p> | <p><b>d. This is my first course in this department.</b></p> <p><input type="radio"/> yes</p> <p><input checked="" type="radio"/> no</p> | <p><b>e. I took this course:</b></p> <p><input type="radio"/> to fulfill a distribution requirement</p> <p><input type="radio"/> to fulfill a major/minor requirement</p> <p><input checked="" type="radio"/> as an elective</p> |
|--|--|---|--|--|

**INSTRUCTIONS:** Please indicate the extent of your agreement or disagreement with the following statements by filling in the appropriate bubble. Mark "NA" if the statement is not relevant to this course. Please comment where asked to do so.

1. The syllabus told me what to expect of this course.
 

<input type="radio"/> strongly disagree	<input type="radio"/> mildly agree
<input type="radio"/> disagree	<input type="radio"/> agree
<input type="radio"/> mildly disagree	<input checked="" type="radio"/> strongly agree
2. Materials used in this course were well-chosen.
 

<input type="radio"/> strongly disagree	<input type="radio"/> mildly agree
<input type="radio"/> disagree	<input type="radio"/> agree
<input type="radio"/> mildly disagree	<input checked="" type="radio"/> strongly agree
3. Lectures were generally successful as learning experiences.
 

<input type="radio"/> strongly disagree	<input type="radio"/> mildly agree	<input type="radio"/> NA
<input type="radio"/> disagree	<input type="radio"/> agree	
<input type="radio"/> mildly disagree	<input checked="" type="radio"/> strongly agree	
4. Class discussions were generally successful as learning experiences.
 

<input type="radio"/> strongly disagree	<input checked="" type="radio"/> mildly agree	<input type="radio"/> NA
<input type="radio"/> disagree	<input type="radio"/> agree	
<input type="radio"/> mildly disagree	<input type="radio"/> strongly agree	
5. Laboratory/studio work was generally successful as a learning experience.
 

<input type="radio"/> strongly disagree	<input type="radio"/> mildly agree	<input checked="" type="radio"/> NA
<input type="radio"/> disagree	<input type="radio"/> agree	
<input type="radio"/> mildly disagree	<input type="radio"/> strongly agree	
6. Other methods used in the course (such as small group work, field trips, etc.) were generally successful as learning experiences.
 

<input type="radio"/> strongly disagree	<input type="radio"/> mildly agree	<input type="radio"/> NA
<input type="radio"/> disagree	<input checked="" type="radio"/> agree	
<input type="radio"/> mildly disagree	<input type="radio"/> strongly agree	

Comments on Course Content and Materials (questions 1–6):

7. If this course were to be revised, what important aspects (if any) would you retain? What important aspects (if any) would you change?

Response to question 7:  
 Retain most things. Really liked the group activities in class. Change the group experiments and presentation schedules.

8. The instructor's standards for evaluating student work were made clear in advance.
 

<input type="radio"/> strongly disagree	<input type="radio"/> mildly agree
<input type="radio"/> disagree	<input checked="" type="radio"/> agree
<input type="radio"/> mildly disagree	<input type="radio"/> strongly agree
9. I believe that grades were assigned fairly in this course.
 

<input type="radio"/> strongly disagree	<input type="radio"/> mildly agree
<input type="radio"/> disagree	<input checked="" type="radio"/> agree
<input type="radio"/> mildly disagree	<input type="radio"/> strongly agree

Comments on Grading (questions 8–9):

Best assignment graded - little marking for this time being consistent and seeing expectations of this professor.

10. The instructor was prepared for class and other course-related meetings.
 

<input type="radio"/> strongly disagree	<input type="radio"/> mildly agree
<input type="radio"/> disagree	<input type="radio"/> agree
<input type="radio"/> mildly disagree	<input checked="" type="radio"/> strongly agree
11. The instructor demonstrated personal interest in the subject matter.
 

<input type="radio"/> strongly disagree	<input type="radio"/> mildly agree
<input type="radio"/> disagree	<input type="radio"/> agree
<input type="radio"/> mildly disagree	<input checked="" type="radio"/> strongly agree

12. The instructor welcomed students' input throughout the semester.

- strongly disagree     mildly agree     NA  
 disagree     agree  
 mildly disagree     strongly agree

13. The instructor helped me to see the difference between unfounded and well-founded hypotheses/arguments/conclusions.

- strongly disagree     mildly agree     NA  
 disagree     agree  
 mildly disagree     strongly agree

14. The instructor's comments on my work were an important part of my learning in the course.

- strongly disagree     mildly agree     NA  
 disagree     agree  
 mildly disagree     strongly agree

15. The instructor returned student work promptly.

- strongly disagree     mildly agree     NA  
 disagree     agree  
 mildly disagree     strongly agree

Comments on the Instructor (questions 10-15):

So fun!

16. Describe the classroom learning atmosphere and what contributed to it.

Response to question 16:

Mostly lecture, some class  
discussion.

17. What suggestions might you give the instructor about teaching this course in the future?

Response to question 17:

Class discussion could have  
more science questions.

18. I was prepared for class and other course-related meetings.

- strongly disagree     mildly agree  
 disagree     agree  
 mildly disagree     strongly agree

19. I found this course to be intellectually challenging.

- strongly disagree     mildly agree  
 disagree     agree  
 mildly disagree     strongly agree

20. Now that I have taken this course, I have a better understanding of the subject matter.

- strongly disagree     mildly agree  
 disagree     agree  
 mildly disagree     strongly agree

21. Now that I have taken this course, I have a better understanding of the methods used in this field of study.

- strongly disagree     mildly agree     NA  
 disagree     agree  
 mildly disagree     strongly agree

22. As a result of this course, I have become more interested in the subject matter.

- strongly disagree     mildly agree  
 disagree     agree  
 mildly disagree     strongly agree

Comments on Yourself as Student (questions 18-22):

23. I would recommend this course to other students looking for a worthwhile course.

- strongly disagree     mildly agree  
 disagree     agree  
 mildly disagree     strongly agree

24. I would recommend this instructor to other students looking for a good teacher.

- strongly disagree     mildly agree  
 disagree     agree  
 mildly disagree     strongly agree

Please comment on questions 23 and 24 or any other aspect of the course.

**DICKINSON COLLEGE COURSE INFORMATION**Course Title: **POSC 290 04**Instructor: **O'Connell, David**Semester: **Spring 2019****FOR OFFICE USE ONLY Form 004 of 026 Course ID: 192029191**

- Use a No. 2 pencil only.
- Make solid marks that fill the circle completely.
- Erase cleanly any marks you wish to change.
- Make no stray marks on this form.

INCORRECT MARKS

CORRECT MARK

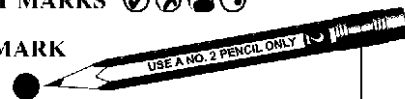

7164

**STUDENT INFORMATION**

a. Current class level:

- first-year  
 sophomore  
 junior  
 senior  
 other

b. What is your sex/gender?

- female  
 male  
 transgender  
 other →

c. Approximate current cumulative GPA:

- less than 2.0  
 2.01–2.5  
 2.51–3.0  
 3.01–3.50  
 3.51–4.0

d. This is my first course in this department.

- yes  
 no

e. I took this course:

- to fulfill a distribution requirement  
 to fulfill a major/minor requirement  
 as an elective

**INSTRUCTIONS:** Please indicate the extent of your agreement or disagreement with the following statements by filling in the appropriate bubble. Mark "NA" if the statement is not relevant to this course. Please comment where asked to do so.

1. The syllabus told me what to expect of this course.

- strongly disagree     mildly agree  
 disagree     agree  
 mildly disagree     strongly agree

2. Materials used in this course were well-chosen.

- strongly disagree     mildly agree  
 disagree     agree  
 mildly disagree     strongly agree

3. Lectures were generally successful as learning experiences.

- strongly disagree     mildly agree     NA  
 disagree     agree  
 mildly disagree     strongly agree

4. Class discussions were generally successful as learning experiences.

- strongly disagree     mildly agree     NA  
 disagree     agree  
 mildly disagree     strongly agree

5. Laboratory/studio work was generally successful as a learning experience.

- strongly disagree     mildly agree     NA  
 disagree     agree  
 mildly disagree     strongly agree

6. Other methods used in the course (such as small group work, field trips, etc.) were generally successful as learning experiences.

- strongly disagree     mildly agree     NA  
 disagree     agree  
 mildly disagree     strongly agree

Comments on Course Content and Materials (questions 1–6):

I loved that I didn't have to purchase any of the reading material—my bank account thanks you.

7. If this course were to be revised, what important aspects (if any) would you retain? What important aspects (if any) would you change?

Response to question 7:

I think the music analysis project should be the group project assignment because of the amount of time it took in comparison to the other assignments.

8. The instructor's standards for evaluating student work were made clear in advance.

- strongly disagree     mildly agree  
 disagree     agree  
 mildly disagree     strongly agree

9. I believe that grades were assigned fairly in this course.

- strongly disagree     mildly agree  
 disagree     agree  
 mildly disagree     strongly agree

Comments on Grading (questions 8–9):

10. The instructor was prepared for class and other course-related meetings.

- strongly disagree     mildly agree  
 disagree     agree  
 mildly disagree     strongly agree

11. The instructor demonstrated personal interest in the subject matter.

- strongly disagree     mildly agree  
 disagree     agree  
 mildly disagree     strongly agree

12. The instructor welcomed students' input throughout the semester.

- strongly disagree     mildly agree     NA  
 disagree     agree  
 mildly disagree     strongly agree

13. The instructor helped me to see the difference between unfounded and well-founded hypotheses/arguments/conclusions.

- strongly disagree     mildly agree     NA  
 disagree     agree  
 mildly disagree     strongly agree

14. The instructor's comments on my work were an important part of my learning in the course.

- strongly disagree     mildly agree     NA  
 disagree     agree  
 mildly disagree     strongly agree

15. The instructor returned student work promptly.

- strongly disagree     mildly agree     NA  
 disagree     agree  
 mildly disagree     strongly agree

Comments on the Instructor (questions 10-15):

Super enthusiastic

16. Describe the classroom learning atmosphere and what contributed to it.

Response to question 16:

The room was super hot most of the time ;)

17. What suggestions might you give the instructor about teaching this course in the future?

Response to question 17:

Add more group activities to break up the long lecture - it really helps me refocus - especially during a 3pm class.

18. I was prepared for class and other course-related meetings.

- strongly disagree     mildly agree  
 disagree     agree  
 mildly disagree     strongly agree

19. I found this course to be intellectually challenging.

- strongly disagree     mildly agree  
 disagree     agree  
 mildly disagree     strongly agree

20. Now that I have taken this course, I have a better understanding of the subject matter.

- strongly disagree     mildly agree  
 disagree     agree  
 mildly disagree     strongly agree

21. Now that I have taken this course, I have a better understanding of the methods used in this field of study.

- strongly disagree     mildly agree     NA  
 disagree     agree  
 mildly disagree     strongly agree

22. As a result of this course, I have become more interested in the subject matter.

- strongly disagree     mildly agree  
 disagree     agree  
 mildly disagree     strongly agree

Comments on Yourself as Student (questions 18-22):

I had never taken a research methods class nor had I ever had to write a scientific-type paper so that was hard to get a hang of.

23. I would recommend this course to other students looking for a worthwhile course.

- strongly disagree     mildly agree  
 disagree     agree  
 mildly disagree     strongly agree

24. I would recommend this instructor to other students looking for a good teacher.

- strongly disagree     mildly agree  
 disagree     agree  
 mildly disagree     strongly agree

Please comment on questions 23 and 24 or any other aspect of the course.

I really hate public speaking so the presentation portion of the class kind of sucked. It might be easier on students like me if they were allowed to choose which date they go on. I always want to go first to get the anxiety over with.

**DICKINSON COLLEGE COURSE INFORMATION**

Course Title: **POSC 290 04**

Instructor: **O'Connell, David**

Semester: **Spring 2019**

- Use a No. 2 pencil only.
- Make solid marks that fill the circle completely.
- Erase cleanly any marks you wish to change.
- Make no stray marks on this form.

**FOR OFFICE USE ONLY Form 008 of 026 Course ID: 192029191**



INCORRECT MARKS

CORRECT MARK

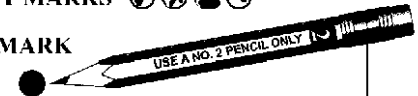

**STUDENT INFORMATION**

a. Current class level:

- first-year
- sophomore
- junior
- senior
- other

b. What is your sex/gender?

- female
- male
- transgender
- other →

c. Approximate current cumulative GPA:

- less than 2.0
- 2.01–2.5
- 2.51–3.0
- 3.01–3.50
- 3.51–4.0

d. This is my first course in this department.

- yes
- no

e. I took this course:

- to fulfill a distribution requirement
- to fulfill a major/minor requirement
- as an elective

**INSTRUCTIONS:** Please indicate the extent of your agreement or disagreement with the following statements by filling in the appropriate bubble. Mark "NA" if the statement is not relevant to this course. Please comment where asked to do so.

1. The syllabus told me what to expect of this course.

- strongly disagree
- disagree
- mildly disagree
- mildly agree
- agree
- strongly agree

2. Materials used in this course were well-chosen.

- strongly disagree
- disagree
- mildly disagree
- mildly agree
- agree
- strongly agree

3. Lectures were generally successful as learning experiences.

- strongly disagree
- disagree
- mildly disagree
- mildly agree
- agree
- strongly agree
- NA

4. Class discussions were generally successful as learning experiences.

- strongly disagree
- disagree
- mildly disagree
- mildly agree
- agree
- strongly agree
- NA

5. Laboratory/studio work was generally successful as a learning experience.

- strongly disagree
- disagree
- mildly disagree
- mildly agree
- agree
- strongly agree
- NA

6. Other methods used in the course (such as small group work, field trips, etc.) were generally successful as learning experiences.

- strongly disagree
- disagree
- mildly disagree
- mildly agree
- agree
- strongly agree
- NA

Comments on Course Content and Materials (questions 1–6):

*Subject matter = course more interesting than most*

7. If this course were to be revised, what important aspects (if any) would you retain? What important aspects (if any) would you change?

Response to question 7:

*retain amount of stress related to original research*

8. The instructor's standards for evaluating student work were made clear in advance.

- strongly disagree
- disagree
- mildly disagree
- mildly agree
- agree
- strongly agree

9. I believe that grades were assigned fairly in this course.

- strongly disagree
- disagree
- mildly disagree
- mildly agree
- agree
- strongly agree

Comments on Grading (questions 8–9):

10. The instructor was prepared for class and other course-related meetings.

- strongly disagree
- disagree
- mildly disagree
- mildly agree
- agree
- strongly agree

11. The instructor demonstrated personal interest in the subject matter.

- strongly disagree
- disagree
- mildly disagree
- mildly agree
- agree
- strongly agree

12. The instructor welcomed students' input throughout the semester.

- strongly disagree     mildly agree     NA  
 disagree     agree  
 mildly disagree     strongly agree

13. The instructor helped me to see the difference between unfounded and well-founded hypotheses/arguments/conclusions.

- strongly disagree     mildly agree     NA  
 disagree     agree  
 mildly disagree     strongly agree

14. The instructor's comments on my work were an important part of my learning in the course.

- strongly disagree     mildly agree     NA  
 disagree     agree  
 mildly disagree     strongly agree

15. The instructor returned student work promptly.

- strongly disagree     mildly agree     NA  
 disagree     agree  
 mildly disagree     strongly agree

Comments on the Instructor (questions 10-15):

*Just as of his energy*

16. Describe the classroom learning atmosphere and what contributed to it.

Response to question 16:

17. What suggestions might you give the instructor about teaching this course in the future?

Response to question 17:

18. I was prepared for class and other course-related meetings.

- strongly disagree     mildly agree  
 disagree     agree  
 mildly disagree     strongly agree

19. I found this course to be intellectually challenging.

- strongly disagree     mildly agree  
 disagree     agree  
 mildly disagree     strongly agree

20. Now that I have taken this course, I have a better understanding of the subject matter.

- strongly disagree     mildly agree  
 disagree     agree  
 mildly disagree     strongly agree

21. Now that I have taken this course, I have a better understanding of the methods used in this field of study.

- strongly disagree     mildly agree     NA  
 disagree     agree  
 mildly disagree     strongly agree

22. As a result of this course, I have become more interested in the subject matter.

- strongly disagree     mildly agree  
 disagree     agree  
 mildly disagree     strongly agree

Comments on Yourself as Student (questions 18-22):

23. I would recommend this course to other students looking for a worthwhile course.

- strongly disagree     mildly agree  
 disagree     agree  
 mildly disagree     strongly agree

24. I would recommend this instructor to other students looking for a good teacher.

- strongly disagree     mildly agree  
 disagree     agree  
 mildly disagree     strongly agree

Please comment on questions 23 and 24 or any other aspect of the course.

**DICKINSON COLLEGE COURSE INFORMATION**

Course Title: **POSC 290 04**

Instructor: **O'Connell, David**

Semester: **Spring 2019**

- Use a No. 2 pencil only.
- Make solid marks that fill the circle completely.
- Erase cleanly any marks you wish to change.
- Make no stray marks on this form.

**FOR OFFICE USE ONLY Form 019 of 026 Course ID: 192029191**



INCORRECT MARKS

CORRECT MARK

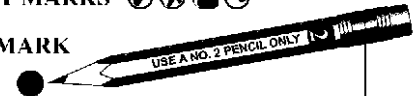

7178

**STUDENT INFORMATION**

<p><b>a. Current class level:</b></p> <p><input type="radio"/> first-year</p> <p><input type="radio"/> sophomore</p> <p><input type="radio"/> junior</p> <p><input checked="" type="radio"/> senior</p> <p><input type="radio"/> other</p>	<p><b>b. What is your sex/gender?</b></p> <p><input type="radio"/> female</p> <p><input type="radio"/> male</p> <p><input type="radio"/> transgender</p> <p><input checked="" type="radio"/> other →</p> <p style="margin-left: 20px;"><u>non-binary</u></p>	<p><b>c. Approximate current cumulative GPA:</b></p> <p><input type="radio"/> less than 2.0</p> <p><input type="radio"/> 2.01–2.5</p> <p><input type="radio"/> 2.51–3.0</p> <p><input type="radio"/> 3.01–3.50</p> <p><input checked="" type="radio"/> 3.51–4.0</p>	<p><b>d. This is my first course in this department.</b></p> <p><input type="radio"/> yes</p> <p><input checked="" type="radio"/> no</p>	<p><b>e. I took this course:</b></p> <p><input type="radio"/> to fulfill a distribution requirement</p> <p><input checked="" type="radio"/> to fulfill a major/minor requirement</p> <p><input type="radio"/> as an elective</p>
--	--	---	--	--

**INSTRUCTIONS:** Please indicate the extent of your agreement or disagreement with the following statements by filling in the appropriate bubble. Mark "NA" if the statement is not relevant to this course. Please comment where asked to do so.

- The syllabus told me what to expect of this course.**

strongly disagree     mildly agree

disagree     agree

mildly disagree     strongly agree
- Materials used in this course were well-chosen.**

strongly disagree     mildly agree

disagree     agree

mildly disagree     strongly agree
- Lectures were generally successful as learning experiences.**

strongly disagree     mildly agree     NA

disagree     agree

mildly disagree     strongly agree
- Class discussions were generally successful as learning experiences.**

strongly disagree     mildly agree     NA

disagree     agree

mildly disagree     strongly agree
- Laboratory/studio work was generally successful as a learning experience.**

strongly disagree     mildly agree     NA

disagree     agree

mildly disagree     strongly agree
- Other methods used in the course (such as small group work, field trips, etc.) were generally successful as learning experiences.**

strongly disagree     mildly agree     NA

disagree     agree

mildly disagree     strongly agree

**Comments on Course Content and Materials (questions 1–6):**

*Wish there was time to work on group project in class.*

**7. If this course were to be revised, what important aspects (if any) would you retain? What important aspects (if any) would you change?**

**Response to question 7:**

*I wouldn't have both a group project at the end of the semester and a final. I think the quality of the project suffers.*

**8. The instructor's standards for evaluating student work were made clear in advance.**

- strongly disagree     mildly agree
- disagree     agree
- mildly disagree     strongly agree

**9. I believe that grades were assigned fairly in this course.**

- strongly disagree     mildly agree
- disagree     agree
- mildly disagree     strongly agree

**Comments on Grading (questions 8–9):**

**10. The instructor was prepared for class and other course-related meetings.**

- strongly disagree     mildly agree
- disagree     agree
- mildly disagree     strongly agree

**11. The instructor demonstrated personal interest in the subject matter.**

- strongly disagree     mildly agree
- disagree     agree
- mildly disagree     strongly agree

12. The instructor welcomed students' input throughout the semester.

- strongly disagree     mildly agree     NA  
 disagree     agree  
 mildly disagree     strongly agree

13. The instructor helped me to see the difference between unfounded and well-founded hypotheses/arguments/conclusions.

- strongly disagree     mildly agree     NA  
 disagree     agree  
 mildly disagree     strongly agree

14. The instructor's comments on my work were an important part of my learning in the course.

- strongly disagree     mildly agree     NA  
 disagree     agree  
 mildly disagree     strongly agree

15. The instructor returned student work promptly.

- strongly disagree     mildly agree     NA  
 disagree     agree  
 mildly disagree     strongly agree

Comments on the Instructor (questions 10-15):

very open and receptive

16. Describe the classroom learning atmosphere and what contributed to it.

Response to question 16:

well balanced, sometimes too quiet, but mostly people engage

17. What suggestions might you give the instructor about teaching this course in the future?

Response to question 17:

Have either the final or the project.

18. I was prepared for class and other course-related meetings.

- strongly disagree     mildly agree  
 disagree     agree  
 mildly disagree     strongly agree

19. I found this course to be intellectually challenging.

- strongly disagree     mildly agree  
 disagree     agree  
 mildly disagree     strongly agree

20. Now that I have taken this course, I have a better understanding of the subject matter.

- strongly disagree     mildly agree  
 disagree     agree  
 mildly disagree     strongly agree

21. Now that I have taken this course, I have a better understanding of the methods used in this field of study.

- strongly disagree     mildly agree     NA  
 disagree     agree  
 mildly disagree     strongly agree

22. As a result of this course, I have become more interested in the subject matter.

- strongly disagree     mildly agree  
 disagree     agree  
 mildly disagree     strongly agree

Comments on Yourself as Student (questions 18-22):

23. I would recommend this course to other students looking for a worthwhile course.

- strongly disagree     mildly agree  
 disagree     agree  
 mildly disagree     strongly agree

24. I would recommend this instructor to other students looking for a good teacher.

- strongly disagree     mildly agree  
 disagree     agree  
 mildly disagree     strongly agree

Please comment on questions 23 and 24 or any other aspect of the course.



**DICKINSON COLLEGE COURSE INFORMATION**Course Title: **POSC 290 04**Instructor: **O'Connell, David**Semester: **Spring 2019**

- Use a No. 2 pencil only.
- Make solid marks that fill the circle completely.
- Erase cleanly any marks you wish to change.
- Make no stray marks on this form.

**FOR OFFICE USE ONLY Form 016 of 026 Course ID: 192029191**INCORRECT MARKS CORRECT MARK 

7178

**STUDENT INFORMATION**

a. Current class level:

- first-year
- sophomore
- junior
- senior
- other

b. What is your sex/gender?

- female
- male
- transgender
- other →

c. Approximate current cumulative GPA:

- less than 2.0
- 2.01–2.5
- 2.51–3.0
- 3.01–3.50
- 3.51–4.0

d. This is my first course in this department.

- yes
- no

e. I took this course:

- to fulfill a distribution requirement
- to fulfill a major/minor requirement
- as an elective

**INSTRUCTIONS:** Please indicate the extent of your agreement or disagreement with the following statements by filling in the appropriate bubble. Mark "NA" if the statement is not relevant to this course. Please comment where asked to do so.

1. The syllabus told me what to expect of this course.

- strongly disagree
- disagree
- mildly disagree
- mildly agree
- agree
- strongly agree

2. Materials used in this course were well-chosen.

- strongly disagree
- disagree
- mildly disagree
- mildly agree
- agree
- strongly agree

3. Lectures were generally successful as learning experiences.

- strongly disagree
- disagree
- mildly disagree
- mildly agree
- agree
- strongly agree
- NA

4. Class discussions were generally successful as learning experiences.

- strongly disagree
- disagree
- mildly disagree
- mildly agree
- agree
- strongly agree
- NA

5. Laboratory/studio work was generally successful as a learning experience.

- strongly disagree
- disagree
- mildly disagree
- mildly agree
- agree
- strongly agree
- NA

6. Other methods used in the course (such as small group work, field trips, etc.) were generally successful as learning experiences.

- strongly disagree
- disagree
- mildly disagree
- mildly agree
- agree
- strongly agree
- NA

Comments on Course Content and Materials (questions 1–6):

7. If this course were to be revised, what important aspects (if any) would you retain? What important aspects (if any) would you change?

Response to question 7:

8. The instructor's standards for evaluating student work were made clear in advance.

- strongly disagree
- disagree
- mildly disagree
- mildly agree
- agree
- strongly agree

9. I believe that grades were assigned fairly in this course.

- strongly disagree
- disagree
- mildly disagree
- mildly agree
- agree
- strongly agree

Comments on Grading (questions 8–9):

Prof. O'Connell's efforts to provide substantial commentary on graded papers is much appreciated; it allows students to develop better papers in the future.

10. The instructor was prepared for class and other course-related meetings.

- strongly disagree
- disagree
- mildly disagree
- mildly agree
- agree
- strongly agree

11. The instructor demonstrated personal interest in the subject matter.

- strongly disagree
- disagree
- mildly disagree
- mildly agree
- agree
- strongly agree

12. The instructor welcomed students' input throughout the semester.

- strongly disagree     mildly agree     NA  
 disagree     agree  
 mildly disagree     strongly agree

13. The instructor helped me to see the difference between unfounded and well-founded hypotheses/arguments/conclusions.

- strongly disagree     mildly agree     NA  
 disagree     agree  
 mildly disagree     strongly agree

14. The instructor's comments on my work were an important part of my learning in the course.

- strongly disagree     mildly agree     NA  
 disagree     agree  
 mildly disagree     strongly agree

15. The instructor returned student work promptly.

- strongly disagree     mildly agree     NA  
 disagree     agree  
 mildly disagree     strongly agree

Comments on the Instructor (questions 10-15):

Prof could do better job returning papers more promptly!

16. Describe the classroom learning atmosphere and what contributed to it.

Response to question 16:

Prof. O'Connell is a wonderful instructor who makes lectures enjoyable & dynamic, lectures are information & skilled & students learn a lot

17. What suggestions might you give the instructor about teaching this course in the future?

Response to question 17:

nothing!

18. I was prepared for class and other course-related meetings.

- strongly disagree     mildly agree  
 disagree     agree  
 mildly disagree     strongly agree

19. I found this course to be intellectually challenging.

- strongly disagree     mildly agree  
 disagree     agree  
 mildly disagree     strongly agree

20. Now that I have taken this course, I have a better understanding of the subject matter.

- strongly disagree     mildly agree  
 disagree     agree  
 mildly disagree     strongly agree

21. Now that I have taken this course, I have a better understanding of the methods used in this field of study.

- strongly disagree     mildly agree     NA  
 disagree     agree  
 mildly disagree     strongly agree

22. As a result of this course, I have become more interested in the subject matter.

- strongly disagree     mildly agree  
 disagree     agree  
 mildly disagree     strongly agree

Comments on Yourself as Student (questions 18-22):

23. I would recommend this course to other students looking for a worthwhile course.

- strongly disagree     mildly agree  
 disagree     agree  
 mildly disagree     strongly agree

24. I would recommend this instructor to other students looking for a good teacher.

- strongly disagree     mildly agree  
 disagree     agree  
 mildly disagree     strongly agree

Please comment on questions 23 and 24 or any other aspect of the course.

**DICKINSON COLLEGE COURSE INFORMATION**Course Title: **POSC 290 04**Instructor: **O'Connell, David**Semester: **Spring 2019****FOR OFFICE USE ONLY Form 005 of 026 Course ID: 192029191**

- Use a No. 2 pencil only.
- Make solid marks that fill the circle completely.
- Erase cleanly any marks you wish to change.
- Make no stray marks on this form.

INCORRECT MARKS

CORRECT MARK

7185

**STUDENT INFORMATION**

- a. Current class level:
- first-year
  - sophomore
  - junior
  - senior
  - other
- b. What is your sex/gender?
- female
  - male
  - transgender
  - other →
- c. Approximate current cumulative GPA:
- less than 2.0
  - 2.01–2.5
  - 2.51–3.0
  - 3.01–3.50
  - 3.51–4.0
- d. This is my first course in this department.
- yes
  - no
- e. I took this course:
- to fulfill a distribution requirement
  - to fulfill a major/minor requirement
  - as an elective

**INSTRUCTIONS:** Please indicate the extent of your agreement or disagreement with the following statements by filling in the appropriate bubble. Mark "NA" if the statement is not relevant to this course. Please comment where asked to do so.

- The syllabus told me what to expect of this course.
  - strongly disagree
  - disagree
  - mildly disagree
  - mildly agree
  - agree
  - strongly agree
- Materials used in this course were well-chosen.
  - strongly disagree
  - disagree
  - mildly disagree
  - mildly agree
  - agree
  - strongly agree
- Lectures were generally successful as learning experiences.
  - strongly disagree
  - disagree
  - mildly disagree
  - mildly agree
  - agree
  - strongly agree
  - NA
- Class discussions were generally successful as learning experiences.
  - strongly disagree
  - disagree
  - mildly disagree
  - mildly agree
  - agree
  - strongly agree
  - NA
- Laboratory/studio work was generally successful as a learning experience.
  - strongly disagree
  - disagree
  - mildly disagree
  - mildly agree
  - agree
  - strongly agree
  - NA
- Other methods used in the course (such as small group work, field trips, etc.) were generally successful as learning experiences.
  - strongly disagree
  - disagree
  - mildly disagree
  - mildly agree
  - agree
  - strongly agree
  - NA

Comments on Course Content and Materials (questions 1–6):

The readings for class were well chosen and were all relevant for each unit of the course.

- If this course were to be revised, what important aspects (if any) would you retain? What important aspects (if any) would you change?

Response to question 7:

I liked the unique aspects of this course; the videos in the PowerPoints were very useful to help contextualize the topics.

- The instructor's standards for evaluating student work were made clear in advance.
  - strongly disagree
  - disagree
  - mildly disagree
  - mildly agree
  - agree
  - strongly agree
- I believe that grades were assigned fairly in this course.
  - strongly disagree
  - disagree
  - mildly disagree
  - mildly agree
  - agree
  - strongly agree

Comments on Grading (questions 8–9):

The grades were all assigned fairly. Meeting with Professor O'Connell for each essay was always a helpful experience.

- The instructor was prepared for class and other course-related meetings.
  - strongly disagree
  - disagree
  - mildly disagree
  - mildly agree
  - agree
  - strongly agree
- The instructor demonstrated personal interest in the subject matter.
  - strongly disagree
  - disagree
  - mildly disagree
  - mildly agree
  - agree
  - strongly agree

12. The instructor welcomed students' input throughout the semester.

- strongly disagree     mildly agree     NA  
 disagree     agree  
 mildly disagree     strongly agree

13. The instructor helped me to see the difference between unfounded and well-founded hypotheses/arguments/conclusions.

- strongly disagree     mildly agree     NA  
 disagree     agree  
 mildly disagree     strongly agree

14. The instructor's comments on my work were an important part of my learning in the course.

- strongly disagree     mildly agree     NA  
 disagree     agree  
 mildly disagree     strongly agree

15. The instructor returned student work promptly.

- strongly disagree     mildly agree     NA  
 disagree     agree  
 mildly disagree     strongly agree

Comments on the Instructor (questions 10-15):

Professor O'Connell's office hours are always great to talk about work, politics, or life in general. The effort he puts into grading assignments is appreciated and apparent in his comments.

16. Describe the classroom learning atmosphere and what contributed to it.

Response to question 16:

A positive learning atmosphere. Everyone was encouraged to participate.

17. What suggestions might you give the instructor about teaching this course in the future?

Response to question 17:

The topics on the syllabus are well chosen and are related to the course.

18. I was prepared for class and other course-related meetings.

- strongly disagree     mildly agree  
 disagree     agree  
 mildly disagree     strongly agree

19. I found this course to be intellectually challenging.

- strongly disagree     mildly agree  
 disagree     agree  
 mildly disagree     strongly agree

20. Now that I have taken this course, I have a better understanding of the subject matter.

- strongly disagree     mildly agree  
 disagree     agree  
 mildly disagree     strongly agree

21. Now that I have taken this course, I have a better understanding of the methods used in this field of study.

- strongly disagree     mildly agree     NA  
 disagree     agree  
 mildly disagree     strongly agree

22. As a result of this course, I have become more interested in the subject matter.

- strongly disagree     mildly agree  
 disagree     agree  
 mildly disagree     strongly agree

Comments on Yourself as Student (questions 18-22):

I liked the unique projects such as the content analysis and interview essay. I think that these data-based projects helped me learn more about methods of study used in political science.

23. I would recommend this course to other students looking for a worthwhile course.

- strongly disagree     mildly agree  
 disagree     agree  
 mildly disagree     strongly agree

24. I would recommend this instructor to other students looking for a good teacher.

- strongly disagree     mildly agree  
 disagree     agree  
 mildly disagree     strongly agree

Please comment on questions 23 and 24 or any other aspect of the course.

I enjoyed The Politics of American Pop Culture because it combined two subjects that I am interested in. This is also a course that suits Professor O'Connell and I would certainly recommend this course to other students.

**DICKINSON COLLEGE COURSE INFORMATION**Course Title: **POSC 290 04**Instructor: **O'Connell, David**Semester: **Spring 2019****FOR OFFICE USE ONLY Form 022 of 026 Course ID: 192029191**

- Use a No. 2 pencil only.
- Make solid marks that fill the circle completely.
- Erase cleanly any marks you wish to change.
- Make no stray marks on this form.

INCORRECT MARKS

CORRECT MARK

7182

**STUDENT INFORMATION**

a. Current class level:

- first-year  
 sophomore  
 junior  
 senior  
 other

b. What is your sex/gender?

- female  
 male  
 transgender  
 other →

c. Approximate current cumulative GPA:

- less than 2.0  
 2.01–2.5  
 2.51–3.0  
 3.01–3.50  
 3.51–4.0

d. This is my first course in this department.

- yes  
 no

e. I took this course:

- to fulfill a distribution requirement  
 to fulfill a major/minor requirement  
 as an elective

**INSTRUCTIONS:** Please indicate the extent of your agreement or disagreement with the following statements by filling in the appropriate bubble. Mark "NA" if the statement is not relevant to this course. Please comment where asked to do so.

1. The syllabus told me what to expect of this course.

- strongly disagree     mildly agree  
 disagree     agree  
 mildly disagree     strongly agree

2. Materials used in this course were well-chosen.

- strongly disagree     mildly agree  
 disagree     agree  
 mildly disagree     strongly agree

3. Lectures were generally successful as learning experiences.

- strongly disagree     mildly agree     NA  
 disagree     agree  
 mildly disagree     strongly agree

4. Class discussions were generally successful as learning experiences.

- strongly disagree     mildly agree     NA  
 disagree     agree  
 mildly disagree     strongly agree

5. Laboratory/studio work was generally successful as a learning experience.

- strongly disagree     mildly agree     NA  
 disagree     agree  
 mildly disagree     strongly agree

6. Other methods used in the course (such as small group work, field trips, etc.) were generally successful as learning experiences.

- strongly disagree     mildly agree     NA  
 disagree     agree  
 mildly disagree     strongly agree

Comments on Course Content and Materials (questions 1–6):

7. If this course were to be revised, what important aspects (if any) would you retain? What important aspects (if any) would you change?

Response to question 7:

*I would have less papers throughout the semester.*

8. The instructor's standards for evaluating student work were made clear in advance.

- strongly disagree     mildly agree  
 disagree     agree  
 mildly disagree     strongly agree

9. I believe that grades were assigned fairly in this course.

- strongly disagree     mildly agree  
 disagree     agree  
 mildly disagree     strongly agree

Comments on Grading (questions 8–9):

10. The instructor was prepared for class and other course-related meetings.

- strongly disagree     mildly agree  
 disagree     agree  
 mildly disagree     strongly agree

11. The instructor demonstrated personal interest in the subject matter.

- strongly disagree     mildly agree  
 disagree     agree  
 mildly disagree     strongly agree

12. The instructor welcomed students' input throughout the semester.

- strongly disagree     mildly agree     NA  
 disagree     agree  
 mildly disagree     strongly agree

13. The instructor helped me to see the difference between unfounded and well-founded hypotheses/arguments/conclusions.

- strongly disagree     mildly agree     NA  
 disagree     agree  
 mildly disagree     strongly agree

14. The instructor's comments on my work were an important part of my learning in the course.

- strongly disagree     mildly agree     NA  
 disagree     agree  
 mildly disagree     strongly agree

15. The instructor returned student work promptly.

- strongly disagree     mildly agree     NA  
 disagree     agree  
 mildly disagree     strongly agree

Comments on the Instructor (questions 10-15):

O'Connell is amazing and very passionate about the content.

16. Describe the classroom learning atmosphere and what contributed to it.

Response to question 16:

17. What suggestions might you give the instructor about teaching this course in the future?

Response to question 17:

18. I was prepared for class and other course-related meetings.

- strongly disagree     mildly agree  
 disagree     agree  
 mildly disagree     strongly agree

19. I found this course to be intellectually challenging.

- strongly disagree     mildly agree  
 disagree     agree  
 mildly disagree     strongly agree

20. Now that I have taken this course, I have a better understanding of the subject matter.

- strongly disagree     mildly agree  
 disagree     agree  
 mildly disagree     strongly agree

21. Now that I have taken this course, I have a better understanding of the methods used in this field of study.

- strongly disagree     mildly agree     NA  
 disagree     agree  
 mildly disagree     strongly agree

22. As a result of this course, I have become more interested in the subject matter.

- strongly disagree     mildly agree  
 disagree     agree  
 mildly disagree     strongly agree

Comments on Yourself as Student (questions 18-22):

23. I would recommend this course to other students looking for a worthwhile course.

- strongly disagree     mildly agree  
 disagree     agree  
 mildly disagree     strongly agree

24. I would recommend this instructor to other students looking for a good teacher.

- strongly disagree     mildly agree  
 disagree     agree  
 mildly disagree     strongly agree

Please comment on questions 23 and 24 or any other aspect of the course.

**DICKINSON COLLEGE COURSE INFORMATION**Course Title: **POSC 290 04**Instructor: **O'Connell, David**Semester: **Spring 2019****FOR OFFICE USE ONLY** Form 003 of 026 Course ID: 192029191

- Use a No. 2 pencil only.
- Make solid marks that fill the circle completely.
- Erase cleanly any marks you wish to change.
- Make no stray marks on this form.

INCORRECT MARKS

CORRECT MARK

7183

**STUDENT INFORMATION**

a. Current class level:

- first-year  
 sophomore  
 junior  
 senior  
 other

b. What is your sex/gender?

- female  
 male  
 transgender  
 other →

c. Approximate current cumulative GPA:

- less than 2.0  
 2.01–2.5  
 2.51–3.0  
 3.01–3.50  
 3.51–4.0

d. This is my first course in this department.

- yes  
 no

e. I took this course:

- to fulfill a distribution requirement  
 to fulfill a major/minor requirement  
 as an elective

**INSTRUCTIONS:** Please indicate the extent of your agreement or disagreement with the following statements by filling in the appropriate bubble. Mark "NA" if the statement is not relevant to this course. Please comment where asked to do so.

1. The syllabus told me what to expect of this course.

- strongly disagree     mildly agree  
 disagree     agree  
 mildly disagree     strongly agree

2. Materials used in this course were well-chosen.

- strongly disagree     mildly agree  
 disagree     agree  
 mildly disagree     strongly agree

3. Lectures were generally successful as learning experiences.

- strongly disagree     mildly agree     NA  
 disagree     agree  
 mildly disagree     strongly agree

4. Class discussions were generally successful as learning experiences.

- strongly disagree     mildly agree     NA  
 disagree     agree  
 mildly disagree     strongly agree

5. Laboratory/studio work was generally successful as a learning experience.

- strongly disagree     mildly agree     NA  
 disagree     agree  
 mildly disagree     strongly agree

6. Other methods used in the course (such as small group work, field trips, etc.) were generally successful as learning experiences.

- strongly disagree     mildly agree     NA  
 disagree     agree  
 mildly disagree     strongly agree

Comments on Course Content and Materials (questions 1–6):

7. If this course were to be revised, what important aspects (if any) would you retain? What important aspects (if any) would you change?

Response to question 7:

Retain group work.

I would change not having a mid term.

8. The instructor's standards for evaluating student work were made clear in advance.

- strongly disagree     mildly agree  
 disagree     agree  
 mildly disagree     strongly agree

9. I believe that grades were assigned fairly in this course.

- strongly disagree     mildly agree  
 disagree     agree  
 mildly disagree     strongly agree

Comments on Grading (questions 8–9):

10. The instructor was prepared for class and other course-related meetings.

- strongly disagree     mildly agree  
 disagree     agree  
 mildly disagree     strongly agree

11. The instructor demonstrated personal interest in the subject matter.

- strongly disagree     mildly agree  
 disagree     agree  
 mildly disagree     strongly agree

12. The instructor welcomed students' input throughout the semester.

- strongly disagree     mildly agree     NA  
 disagree     agree  
 mildly disagree     strongly agree

13. The instructor helped me to see the difference between unfounded and well-founded hypotheses/arguments/conclusions.

- strongly disagree     mildly agree     NA  
 disagree     agree  
 mildly disagree     strongly agree

14. The instructor's comments on my work were an important part of my learning in the course.

- strongly disagree     mildly agree     NA  
 disagree     agree  
 mildly disagree     strongly agree

15. The instructor returned student work promptly.

- strongly disagree     mildly agree     NA  
 disagree     agree  
 mildly disagree     strongly agree

Comments on the Instructor (questions 10-15):

16. Describe the classroom learning atmosphere and what contributed to it.

Response to question 16:

The classroom had great atmosphere. The reason for this was because the professor made sure to keep the class engaged.

17. What suggestions might you give the instructor about teaching this course in the future?

Response to question 17:

Encourage more class participation.

18. I was prepared for class and other course-related meetings.

- strongly disagree     mildly agree  
 disagree     agree  
 mildly disagree     strongly agree

19. I found this course to be intellectually challenging.

- strongly disagree     mildly agree  
 disagree     agree  
 mildly disagree     strongly agree

20. Now that I have taken this course, I have a better understanding of the subject matter.

- strongly disagree     mildly agree  
 disagree     agree  
 mildly disagree     strongly agree

21. Now that I have taken this course, I have a better understanding of the methods used in this field of study.

- strongly disagree     mildly agree     NA  
 disagree     agree  
 mildly disagree     strongly agree

22. As a result of this course, I have become more interested in the subject matter.

- strongly disagree     mildly agree  
 disagree     agree  
 mildly disagree     strongly agree

Comments on Yourself as Student (questions 18-22):

23. I would recommend this course to other students looking for a worthwhile course.

- strongly disagree     mildly agree  
 disagree     agree  
 mildly disagree     strongly agree

24. I would recommend this instructor to other students looking for a good teacher.

- strongly disagree     mildly agree  
 disagree     agree  
 mildly disagree     strongly agree

Please comment on questions 23 and 24 or any other aspect of the course.

Prof. O'Connell is one of the best professors in the Political Science department. His classes are always engaging and informative. Outside of class he is always willing to help students and make sure they are successful.



**DICKINSON COLLEGE COURSE INFORMATION**

Course Title: **POSC 290 04**

Instructor: **O'Connell, David**

Semester: **Spring 2019**

**FOR OFFICE USE ONLY Form 006 of 026 Course ID: 192029191**

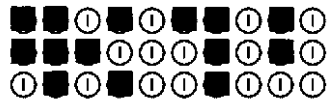

- Use a No. 2 pencil only.
- Make solid marks that fill the circle completely.
- Erase cleanly any marks you wish to change.
- Make no stray marks on this form.

INCORRECT MARKS

CORRECT MARK

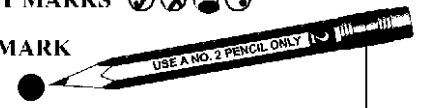

7166

**STUDENT INFORMATION**

- |  |  |   |  |  |
|--|--|---|--|--|
| <p><b>a. Current class level:</b></p> <p><input checked="" type="radio"/> first-year</p> <p><input type="radio"/> sophomore</p> <p><input type="radio"/> junior</p> <p><input type="radio"/> senior</p> <p><input type="radio"/> other</p> | <p><b>b. What is your sex/gender?</b></p> <p><input checked="" type="radio"/> female</p> <p><input type="radio"/> male</p> <p><input type="radio"/> transgender</p> <p><input type="radio"/> other →</p> <div style="border: 1px solid black; width: 150px; height: 20px; margin-left: 20px;"></div> | <p><b>c. Approximate current cumulative GPA:</b></p> <p><input type="radio"/> less than 2.0</p> <p><input type="radio"/> 2.01–2.5</p> <p><input type="radio"/> 2.51–3.0</p> <p><input type="radio"/> 3.01–3.50</p> <p><input checked="" type="radio"/> 3.51–4.0</p> | <p><b>d. This is my first course in this department.</b></p> <p><input type="radio"/> yes</p> <p><input checked="" type="radio"/> no</p> | <p><b>e. I took this course:</b></p> <p><input type="radio"/> to fulfill a distribution requirement</p> <p><input type="radio"/> to fulfill a major/minor requirement</p> <p><input checked="" type="radio"/> as an elective</p> |
|--|--|---|--|--|

**INSTRUCTIONS:** Please indicate the extent of your agreement or disagreement with the following statements by filling in the appropriate bubble. Mark "NA" if the statement is not relevant to this course. Please comment where asked to do so.

- The syllabus told me what to expect of this course.
 

<input type="radio"/> strongly disagree	<input type="radio"/> mildly agree
<input type="radio"/> disagree	<input type="radio"/> agree
<input type="radio"/> mildly disagree	<input checked="" type="radio"/> strongly agree
- Materials used in this course were well-chosen.
 

<input type="radio"/> strongly disagree	<input type="radio"/> mildly agree
<input type="radio"/> disagree	<input type="radio"/> agree
<input type="radio"/> mildly disagree	<input checked="" type="radio"/> strongly agree
- Lectures were generally successful as learning experiences.
 

<input type="radio"/> strongly disagree	<input type="radio"/> mildly agree	<input type="radio"/> NA
<input type="radio"/> disagree	<input type="radio"/> agree	
<input type="radio"/> mildly disagree	<input checked="" type="radio"/> strongly agree	
- Class discussions were generally successful as learning experiences.
 

<input type="radio"/> strongly disagree	<input type="radio"/> mildly agree	<input type="radio"/> NA
<input type="radio"/> disagree	<input type="radio"/> agree	
<input type="radio"/> mildly disagree	<input checked="" type="radio"/> strongly agree	
- Laboratory/studio work was generally successful as a learning experience.
 

<input type="radio"/> strongly disagree	<input type="radio"/> mildly agree	<input checked="" type="radio"/> NA
<input type="radio"/> disagree	<input type="radio"/> agree	
<input type="radio"/> mildly disagree	<input type="radio"/> strongly agree	
- Other methods used in the course (such as small group work, field trips, etc.) were generally successful as learning experiences.
 

<input type="radio"/> strongly disagree	<input type="radio"/> mildly agree	<input type="radio"/> NA
<input type="radio"/> disagree	<input checked="" type="radio"/> agree	
<input type="radio"/> mildly disagree	<input type="radio"/> strongly agree	

**Comments on Course Content and Materials (questions 1–6):**

Some of the readings were incredibly long & sometimes when they were assigned for the same night it was overwhelming

7. If this course were to be revised, what important aspects (if any) would you retain? What important aspects (if any) would you change?

Response to question 7:

I would keep almost all of it except I would open the video game project up & allow students to choose their topic as long as it receives approval from teacher.

8. The instructor's standards for evaluating student work were made clear in advance.

- |   |  |
|---|--|
| <input type="radio"/> strongly disagree | <input type="radio"/> mildly agree     |
| <input type="radio"/> disagree          | <input checked="" type="radio"/> agree |
| <input type="radio"/> mildly disagree   | <input type="radio"/> strongly agree   |

9. I believe that grades were assigned fairly in this course.

- |   |  |
|---|--|
| <input type="radio"/> strongly disagree | <input type="radio"/> mildly agree     |
| <input type="radio"/> disagree          | <input checked="" type="radio"/> agree |
| <input type="radio"/> mildly disagree   | <input type="radio"/> strongly agree   |

**Comments on Grading (questions 8–9):**

I probably would have lost better grades on papers had I not gone to office hours - expectations for papers can be pretty vague if you don't get clarification

10. The instructor was prepared for class and other course-related meetings.

- |   |   |
|---|---|
| <input type="radio"/> strongly disagree | <input type="radio"/> mildly agree              |
| <input type="radio"/> disagree          | <input type="radio"/> agree                     |
| <input type="radio"/> mildly disagree   | <input checked="" type="radio"/> strongly agree |

11. The instructor demonstrated personal interest in the subject matter.

- |   |   |
|---|---|
| <input type="radio"/> strongly disagree | <input type="radio"/> mildly agree              |
| <input type="radio"/> disagree          | <input type="radio"/> agree                     |
| <input type="radio"/> mildly disagree   | <input checked="" type="radio"/> strongly agree |

12. The instructor welcomed students' input throughout the semester.

- strongly disagree     mildly agree     NA  
 disagree     agree  
 mildly disagree     strongly agree

13. The instructor helped me to see the difference between unfounded and well-founded hypotheses/arguments/conclusions.

- strongly disagree     mildly agree     NA  
 disagree     agree  
 mildly disagree     strongly agree

14. The instructor's comments on my work were an important part of my learning in the course.

- strongly disagree     mildly agree     NA  
 disagree     agree  
 mildly disagree     strongly agree

15. The instructor returned student work promptly.

- strongly disagree     mildly agree     NA  
 disagree     agree  
 mildly disagree     strongly agree

Comments on the Instructor (questions 10-15):

It's sick to have a teacher who is so smart, who cares so much.

16. Describe the classroom learning atmosphere and what contributed to it.

Response to question 16:

Teacher encouraged discussion & students are determined to be engaged

17. What suggestions might you give the instructor about teaching this course in the future?

Response to question 17:

This class is so good & organized I got nothing on this one

18. I was prepared for class and other course-related meetings.

- strongly disagree     mildly agree  
 disagree     agree  
 mildly disagree     strongly agree

19. I found this course to be intellectually challenging.

- strongly disagree     mildly agree  
 disagree     agree  
 mildly disagree     strongly agree

20. Now that I have taken this course, I have a better understanding of the subject matter.

- strongly disagree     mildly agree  
 disagree     agree  
 mildly disagree     strongly agree

21. Now that I have taken this course, I have a better understanding of the methods used in this field of study.

- strongly disagree     mildly agree     NA  
 disagree     agree  
 mildly disagree     strongly agree

22. As a result of this course, I have become more interested in the subject matter.

- strongly disagree     mildly agree  
 disagree     agree  
 mildly disagree     strongly agree

Comments on Yourself as Student (questions 18-22):

It was so fascinating to learn about topics I had always thought about in an organized & fastidious. Doing readings & keeping on top of papers helped me.

23. I would recommend this course to other students looking for a worthwhile course.

- strongly disagree     mildly agree  
 disagree     agree  
 mildly disagree     strongly agree

24. I would recommend this instructor to other students looking for a good teacher.

- strongly disagree     mildly agree  
 disagree     agree  
 mildly disagree     strongly agree

Please comment on questions 23 and 24 or any other aspect of the course.

(1) The Bachelor simply is not a good show

(2) I think overall it could have been more challenging

(3) I loved this class so much

**DICKINSON COLLEGE COURSE INFORMATION**

Course Title: **POSC 290 04**

Instructor: **O'Connell, David**

Semester: **Spring 2019**

- Use a No. 2 pencil only.
- Make solid marks that fill the circle completely.
- Erase cleanly any marks you wish to change.
- Make no stray marks on this form.

**FOR OFFICE USE ONLY Form 015 of 026 Course ID: 192029191**



INCORRECT MARKS

CORRECT MARK

7175

**STUDENT INFORMATION**

- |  |  |   |  |  |
|--|--|---|--|--|
| <p><b>a. Current class level:</b></p> <p><input type="radio"/> first-year</p> <p><input type="radio"/> sophomore</p> <p><input type="radio"/> junior</p> <p><input checked="" type="radio"/> senior</p> <p><input type="radio"/> other</p> | <p><b>b. What is your sex/gender?</b></p> <p><input checked="" type="radio"/> female</p> <p><input type="radio"/> male</p> <p><input type="radio"/> transgender</p> <p><input type="radio"/> other →</p> <div style="border: 1px solid black; width: 100px; height: 15px; margin-top: 5px;"></div> | <p><b>c. Approximate current cumulative GPA:</b></p> <p><input type="radio"/> less than 2.0</p> <p><input type="radio"/> 2.01–2.5</p> <p><input type="radio"/> 2.51–3.0</p> <p><input type="radio"/> 3.01–3.50</p> <p><input checked="" type="radio"/> 3.51–4.0</p> | <p><b>d. This is my first course in this department.</b></p> <p><input type="radio"/> yes</p> <p><input checked="" type="radio"/> no</p> | <p><b>e. I took this course:</b></p> <p><input type="radio"/> to fulfill a distribution requirement</p> <p><input checked="" type="radio"/> to fulfill a major/minor requirement</p> <p><input type="radio"/> as an elective</p> |
|--|--|---|--|--|

**INSTRUCTIONS:** Please indicate the extent of your agreement or disagreement with the following statements by filling in the appropriate bubble. Mark "NA" if the statement is not relevant to this course. Please comment where asked to do so.

- The syllabus told me what to expect of this course.**

strongly disagree     mildly agree

disagree     agree

mildly disagree     strongly agree
- Materials used in this course were well-chosen.**

strongly disagree     mildly agree

disagree     agree

mildly disagree     strongly agree
- Lectures were generally successful as learning experiences.**

strongly disagree     mildly agree     NA

disagree     agree

mildly disagree     strongly agree
- Class discussions were generally successful as learning experiences.**

strongly disagree     mildly agree     NA

disagree     agree

mildly disagree     strongly agree
- Laboratory/studio work was generally successful as a learning experience.**

strongly disagree     mildly agree     NA

disagree     agree

mildly disagree     strongly agree
- Other methods used in the course (such as small group work, field trips, etc.) were generally successful as learning experiences.**

strongly disagree     mildly agree     NA

disagree     agree

mildly disagree     strongly agree

**Comments on Course Content and Materials (questions 1–6):**

*Super interesting course*

**7. If this course were to be revised, what important aspects (if any) would you retain? What important aspects (if any) would you change?**

**Response to question 7:**

*maybe a little less reading*

**8. The instructor's standards for evaluating student work were made clear in advance.**

- strongly disagree     mildly agree
- disagree     agree
- mildly disagree     strongly agree

**9. I believe that grades were assigned fairly in this course.**

- strongly disagree     mildly agree
- disagree     agree
- mildly disagree     strongly agree

**Comments on Grading (questions 8–9):**

*After every paper/project, Prof gives you a long paragraph with additional comments on what was good + what needs work overall - very helpful*

**10. The instructor was prepared for class and other course-related meetings.**

- strongly disagree     mildly agree
- disagree     agree
- mildly disagree     strongly agree

**11. The instructor demonstrated personal interest in the subject matter.**

- strongly disagree     mildly agree
- disagree     agree
- mildly disagree     strongly agree

12. The instructor welcomed students' input throughout the semester.

- strongly disagree     mildly agree     NA  
 disagree     agree  
 mildly disagree     strongly agree

13. The instructor helped me to see the difference between unfounded and well-founded hypotheses/arguments/conclusions.

- strongly disagree     mildly agree     NA  
 disagree     agree  
 mildly disagree     strongly agree

14. The instructor's comments on my work were an important part of my learning in the course.

- strongly disagree     mildly agree     NA  
 disagree     agree  
 mildly disagree     strongly agree

15. The instructor returned student work promptly.

- strongly disagree     mildly agree     NA  
 disagree     agree  
 mildly disagree     strongly agree

Comments on the Instructor (questions 10-15):

Prof is helpful, enthusiastic, and very well prepared. One of the best profs I've had at Dickinson

16. Describe the classroom learning atmosphere and what contributed to it.

Response to question 16:

People felt comfortable participating and sharing thoughts

17. What suggestions might you give the instructor about teaching this course in the future?

Response to question 17:

No group paper, please

18. I was prepared for class and other course-related meetings.

- strongly disagree     mildly agree  
 disagree     agree  
 mildly disagree     strongly agree

19. I found this course to be intellectually challenging.

- strongly disagree     mildly agree  
 disagree     agree  
 mildly disagree     strongly agree

20. Now that I have taken this course, I have a better understanding of the subject matter.

- strongly disagree     mildly agree  
 disagree     agree  
 mildly disagree     strongly agree

21. Now that I have taken this course, I have a better understanding of the methods used in this field of study.

- strongly disagree     mildly agree     NA  
 disagree     agree  
 mildly disagree     strongly agree

22. As a result of this course, I have become more interested in the subject matter.

- strongly disagree     mildly agree  
 disagree     agree  
 mildly disagree     strongly agree

Comments on Yourself as Student (questions 18-22):



I did my best.

23. I would recommend this course to other students looking for a worthwhile course.

- strongly disagree     mildly agree  
 disagree     agree  
 mildly disagree     strongly agree

24. I would recommend this instructor to other students looking for a good teacher.

- strongly disagree     mildly agree  
 disagree     agree  
 mildly disagree     strongly agree

Please comment on questions 23 and 24 or any other aspect of the course.

Course is very interesting, Prof is great, very helpful, and he genuinely cares about his students. I really enjoy his lectures and the energy he brings.

Great semester -

Thanks Prof O'Connell



**DICKINSON COLLEGE COURSE INFORMATION**Course Title: **POSC 290 04**Instructor: **O'Connell, David**Semester: **Spring 2019****FOR OFFICE USE ONLY Form 013 of 026 Course ID: 192029191**

- Use a No. 2 pencil only.
- Make solid marks that fill the circle completely.
- Erase cleanly any marks you wish to change.
- Make no stray marks on this form.

INCORRECT MARKS

CORRECT MARK

7173

**STUDENT INFORMATION****a. Current class level:**

- first-year
- sophomore
- junior
- senior
- other

**b. What is your sex/gender?**

- female
- male
- transgender
- other →

**c. Approximate current cumulative GPA:**

- less than 2.0
- 2.01–2.5
- 2.51–3.0
- 3.01–3.50
- 3.51–4.0

**d. This is my first course in this department.**

- yes
- no

**e. I took this course:**

- to fulfill a distribution requirement
- to fulfill a major/minor requirement
- as an elective

**INSTRUCTIONS:** Please indicate the extent of your agreement or disagreement with the following statements by filling in the appropriate bubble. Mark "NA" if the statement is not relevant to this course. Please comment where asked to do so.

**1. The syllabus told me what to expect of this course.**

- strongly disagree
- mildly disagree
- disagree
- mildly disagree
- mildly agree
- agree
- strongly agree

**2. Materials used in this course were well-chosen.**

- strongly disagree
- mildly disagree
- disagree
- mildly disagree
- mildly agree
- agree
- strongly agree

**3. Lectures were generally successful as learning experiences.**

- strongly disagree
- mildly disagree
- disagree
- mildly disagree
- mildly agree
- agree
- strongly agree
- NA

**4. Class discussions were generally successful as learning experiences.**

- strongly disagree
- mildly disagree
- disagree
- mildly disagree
- mildly agree
- agree
- strongly agree
- NA

**5. Laboratory/studio work was generally successful as a learning experience.**

- strongly disagree
- mildly disagree
- disagree
- mildly disagree
- mildly agree
- agree
- strongly agree
- NA

**6. Other methods used in the course (such as small group work, field trips, etc.) were generally successful as learning experiences.**

- strongly disagree
- mildly disagree
- disagree
- mildly disagree
- mildly agree
- agree
- strongly agree
- NA

**Comments on Course Content and Materials (questions 1–6):****7. If this course were to be revised, what important aspects (if any) would you retain? What important aspects (if any) would you change?**

Response to question 7:

The coding assignment was interesting, however I don't feel like I learned much from it

**8. The instructor's standards for evaluating student work were made clear in advance.**

- strongly disagree
- mildly disagree
- disagree
- mildly disagree
- mildly agree
- agree
- strongly agree

**9. I believe that grades were assigned fairly in this course.**

- strongly disagree
- mildly disagree
- disagree
- mildly disagree
- mildly agree
- agree
- strongly agree

**Comments on Grading (questions 8–9):**

He's a tough but fair grader

**10. The instructor was prepared for class and other course-related meetings.**

- strongly disagree
- mildly disagree
- disagree
- mildly disagree
- mildly agree
- agree
- strongly agree

**11. The instructor demonstrated personal interest in the subject matter.**

- strongly disagree
- mildly disagree
- disagree
- mildly disagree
- mildly agree
- agree
- strongly agree

12. The instructor welcomed students' input throughout the semester.

- strongly disagree     mildly agree     NA  
 disagree     agree  
 mildly disagree     strongly agree

13. The instructor helped me to see the difference between unfounded and well-founded hypotheses/arguments/conclusions.

- strongly disagree     mildly agree     NA  
 disagree     agree  
 mildly disagree     strongly agree

14. The instructor's comments on my work were an important part of my learning in the course.

- strongly disagree     mildly agree     NA  
 disagree     agree  
 mildly disagree     strongly agree

15. The instructor returned student work promptly.

- strongly disagree     mildly agree     NA  
 disagree     agree  
 mildly disagree     strongly agree

Comments on the Instructor (questions 10-15):

He is very passionate about the subject matter

16. Describe the classroom learning atmosphere and what contributed to it.

Response to question 16:

Lectures with powerpoint presentations where he would pause and ask insightful questions to the students

17. What suggestions might you give the instructor about teaching this course in the future?

Response to question 17:

Maybe replace the music content analysis with something else

18. I was prepared for class and other course-related meetings.

- strongly disagree     mildly agree  
 disagree     agree  
 mildly disagree     strongly agree

19. I found this course to be intellectually challenging.

- strongly disagree     mildly agree  
 disagree     agree  
 mildly disagree     strongly agree

20. Now that I have taken this course, I have a better understanding of the subject matter.

- strongly disagree     mildly agree  
 disagree     agree  
 mildly disagree     strongly agree

21. Now that I have taken this course, I have a better understanding of the methods used in this field of study.

- strongly disagree     mildly agree     NA  
 disagree     agree  
 mildly disagree     strongly agree

22. As a result of this course, I have become more interested in the subject matter.

- strongly disagree     mildly agree  
 disagree     agree  
 mildly disagree     strongly agree

Comments on Yourself as Student (questions 18-22):

I loved this class. The subject matter was always intriguing and relevant.

23. I would recommend this course to other students looking for a worthwhile course.

- strongly disagree     mildly agree  
 disagree     agree  
 mildly disagree     strongly agree

24. I would recommend this instructor to other students looking for a good teacher.

- strongly disagree     mildly agree  
 disagree     agree  
 mildly disagree     strongly agree

Please comment on questions 23 and 24 or any other aspect of the course.

I recommend Prof. O'Connell to anyone who wants to take a Poli Sci course, He is, personally, the best professor I have taken a class with in the department.

**DICKINSON COLLEGE COURSE INFORMATION**

Course Title: **POSC 290 04**

Instructor: **O'Connell, David**

Semester: **Spring 2019**

- Use a No. 2 pencil only.
- Make solid marks that fill the circle completely.
- Erase cleanly any marks you wish to change.
- Make no stray marks on this form.

**FOR OFFICE USE ONLY Form 023 of 026 Course ID: 192029191**

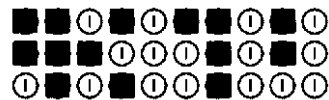

INCORRECT MARKS

CORRECT MARK

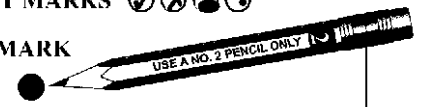

7183

**STUDENT INFORMATION**

- |  |  |   |  |  |
|--|--|---|--|--|
| <p><b>a. Current class level:</b></p> <p><input type="radio"/> first-year</p> <p><input type="radio"/> sophomore</p> <p><input type="radio"/> junior</p> <p><input checked="" type="radio"/> senior</p> <p><input type="radio"/> other</p> | <p><b>b. What is your sex/gender?</b></p> <p><input type="radio"/> female</p> <p><input checked="" type="radio"/> male</p> <p><input type="radio"/> transgender</p> <p><input type="radio"/> other →</p> <div style="border: 1px solid black; width: 150px; height: 20px; margin-left: 20px;"></div> | <p><b>c. Approximate current cumulative GPA:</b></p> <p><input type="radio"/> less than 2.0</p> <p><input type="radio"/> 2.01–2.5</p> <p><input type="radio"/> 2.51–3.0</p> <p><input type="radio"/> 3.01–3.50</p> <p><input checked="" type="radio"/> 3.51–4.0</p> | <p><b>d. This is my first course in this department.</b></p> <p><input type="radio"/> yes</p> <p><input checked="" type="radio"/> no</p> | <p><b>e. I took this course:</b></p> <p><input type="radio"/> to fulfill a distribution requirement</p> <p><input type="radio"/> to fulfill a major/minor requirement</p> <p><input checked="" type="radio"/> as an elective</p> |
|--|--|---|--|--|

**INSTRUCTIONS:** Please indicate the extent of your agreement or disagreement with the following statements by filling in the appropriate bubble. Mark "NA" if the statement is not relevant to this course. Please comment where asked to do so.

- The syllabus told me what to expect of this course.**

strongly disagree     mildly agree

disagree     agree

mildly disagree     strongly agree
- Materials used in this course were well-chosen.**

strongly disagree     mildly agree

disagree     agree

mildly disagree     strongly agree
- Lectures were generally successful as learning experiences.**

strongly disagree     mildly agree     NA

disagree     agree

mildly disagree     strongly agree
- Class discussions were generally successful as learning experiences.**

strongly disagree     mildly agree     NA

disagree     agree

mildly disagree     strongly agree
- Laboratory/studio work was generally successful as a learning experience.**

strongly disagree     mildly agree     NA

disagree     agree

mildly disagree     strongly agree
- Other methods used in the course (such as small group work, field trips, etc.) were generally successful as learning experiences.**

strongly disagree     mildly agree     NA

disagree     agree

mildly disagree     strongly agree

**Comments on Course Content and Materials (questions 1–6):**

**7. If this course were to be revised, what important aspects (if any) would you retain? What important aspects (if any) would you change?**

**Response to question 7:**

- The instructor's standards for evaluating student work were made clear in advance.**

strongly disagree     mildly agree

disagree     agree

mildly disagree     strongly agree
- I believe that grades were assigned fairly in this course.**

strongly disagree     mildly agree

disagree     agree

mildly disagree     strongly agree

**Comments on Grading (questions 8–9):**

*very in-depth comments on retained work so that students know what corrections to make for future work*

- The instructor was prepared for class and other course-related meetings.**

strongly disagree     mildly agree

disagree     agree

mildly disagree     strongly agree
- The instructor demonstrated personal interest in the subject matter.**

strongly disagree     mildly agree

disagree     agree

mildly disagree     strongly agree

12. The instructor welcomed students' input throughout the semester.

- strongly disagree     mildly agree     NA  
 disagree     agree  
 mildly disagree     strongly agree

13. The instructor helped me to see the difference between unfounded and well-founded hypotheses/arguments/conclusions.

- strongly disagree     mildly agree     NA  
 disagree     agree  
 mildly disagree     strongly agree

14. The instructor's comments on my work were an important part of my learning in the course.

- strongly disagree     mildly agree     NA  
 disagree     agree  
 mildly disagree     strongly agree

15. The instructor returned student work promptly.

- strongly disagree     mildly agree     NA  
 disagree     agree  
 mildly disagree     strongly agree

Comments on the Instructor (questions 10-15):

most enthusiastic professor at Dickinson,

16. Describe the classroom learning atmosphere and what contributed to it.

Response to question 16:

17. What suggestions might you give the instructor about teaching this course in the future?

Response to question 17:

18. I was prepared for class and other course-related meetings.

- strongly disagree     mildly agree  
 disagree     agree  
 mildly disagree     strongly agree

19. I found this course to be intellectually challenging.

- strongly disagree     mildly agree  
 disagree     agree  
 mildly disagree     strongly agree

20. Now that I have taken this course, I have a better understanding of the subject matter.

- strongly disagree     mildly agree  
 disagree     agree  
 mildly disagree     strongly agree

21. Now that I have taken this course, I have a better understanding of the methods used in this field of study.

- strongly disagree     mildly agree     NA  
 disagree     agree  
 mildly disagree     strongly agree

22. As a result of this course, I have become more interested in the subject matter.

- strongly disagree     mildly agree  
 disagree     agree  
 mildly disagree     strongly agree

Comments on Yourself as Student (questions 18-22):

23. I would recommend this course to other students looking for a worthwhile course.

- strongly disagree     mildly agree  
 disagree     agree  
 mildly disagree     strongly agree

24. I would recommend this instructor to other students looking for a good teacher.

- strongly disagree     mildly agree  
 disagree     agree  
 mildly disagree     strongly agree

Please comment on questions 23 and 24 or any other aspect of the course.



**DICKINSON COLLEGE COURSE INFORMATION**

Course Title: **POSC 290 04**

Instructor: **O'Connell, David**

Semester: **Spring 2019**

- Use a No. 2 pencil only.
- Make solid marks that fill the circle completely.
- Erase cleanly any marks you wish to change.
- Make no stray marks on this form.

**FOR OFFICE USE ONLY Form 017 of 026 Course ID: 192029191**



INCORRECT MARKS

CORRECT MARK

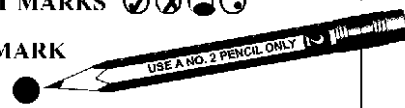

7177

**STUDENT INFORMATION**

a. Current class level:

- first-year
- sophomore
- junior
- senior
- other

b. What is your sex/gender?

- female
- male
- transgender
- other →

c. Approximate current cumulative GPA:

- less than 2.0
- 2.01–2.5
- 2.51–3.0
- 3.01–3.50
- 3.51–4.0

d. This is my first course in this department.

- yes
- no

e. I took this course:

- to fulfill a distribution requirement
- to fulfill a major/minor requirement
- as an elective

**INSTRUCTIONS:** Please indicate the extent of your agreement or disagreement with the following statements by filling in the appropriate bubble. Mark "NA" if the statement is not relevant to this course. Please comment where asked to do so.

1. The syllabus told me what to expect of this course.

- strongly disagree
- disagree
- mildly disagree
- mildly agree
- agree
- strongly agree

2. Materials used in this course were well-chosen.

- strongly disagree
- disagree
- mildly disagree
- mildly agree
- agree
- strongly agree

3. Lectures were generally successful as learning experiences.

- strongly disagree
- disagree
- mildly disagree
- mildly agree
- agree
- strongly agree
- NA

4. Class discussions were generally successful as learning experiences.

- strongly disagree
- disagree
- mildly disagree
- mildly agree
- agree
- strongly agree
- NA

5. Laboratory/studio work was generally successful as a learning experience.

- strongly disagree
- disagree
- mildly disagree
- mildly agree
- agree
- strongly agree
- NA

6. Other methods used in the course (such as small group work, field trips, etc.) were generally successful as learning experiences.

- strongly disagree
- disagree
- mildly disagree
- mildly agree
- agree
- strongly agree
- NA

Comments on Course Content and Materials (questions 1–6):

Good.

7. If this course were to be revised, what important aspects (if any) would you retain? What important aspects (if any) would you change?

Response to question 7:

Cont. # 24

I liked the topics for the papers but the topics were a little too big to be 5 pages, so it ended up feeling like a lot of paper-writing, which is good! But stressful. Also, the video game project was a really nice topic for science.

8. The instructor's standards for evaluating student work were made clear in advance.

- strongly disagree
- disagree
- mildly disagree
- mildly agree
- agree
- strongly agree

9. I believe that grades were assigned fairly in this course.

- strongly disagree
- disagree
- mildly disagree
- mildly agree
- agree
- strongly agree

Comments on Grading (questions 8–9):

10. The instructor was prepared for class and other course-related meetings.

- strongly disagree
- disagree
- mildly disagree
- mildly agree
- agree
- strongly agree

11. The instructor demonstrated personal interest in the subject matter.

- strongly disagree
- disagree
- mildly disagree
- mildly agree
- agree
- strongly agree

12. The instructor welcomed students' input throughout the semester.

- strongly disagree     mildly agree     NA  
 disagree     agree  
 mildly disagree     strongly agree

13. The instructor helped me to see the difference between unfounded and well-founded hypotheses/arguments/conclusions.

- strongly disagree     mildly agree     NA  
 disagree     agree  
 mildly disagree     strongly agree

14. The instructor's comments on my work were an important part of my learning in the course.

- strongly disagree     mildly agree     NA  
 disagree     agree  
 mildly disagree     strongly agree

15. The instructor returned student work promptly.

- strongly disagree     mildly agree     NA  
 disagree     agree  
 mildly disagree     strongly agree

Comments on the Instructor (questions 10-15):

The extensive comments and constant enthusiasm throughout semester was so appreciated!  
Thank you!

16. Describe the classroom learning atmosphere and what contributed to it.

Response to question 16:

Great!

17. What suggestions might you give the instructor about teaching this course in the future?

Response to question 17:

See previous.

18. I was prepared for class and other course-related meetings.

- strongly disagree     mildly agree  
 disagree     agree  
 mildly disagree     strongly agree

19. I found this course to be intellectually challenging.

- strongly disagree     mildly agree  
 disagree     agree  
 mildly disagree     strongly agree

20. Now that I have taken this course, I have a better understanding of the subject matter.

- strongly disagree     mildly agree  
 disagree     agree  
 mildly disagree     strongly agree

21. Now that I have taken this course, I have a better understanding of the methods used in this field of study.

- strongly disagree     mildly agree     NA  
 disagree     agree  
 mildly disagree     strongly agree

22. As a result of this course, I have become more interested in the subject matter.

- strongly disagree     mildly agree  
 disagree     agree  
 mildly disagree     strongly agree

Comments on Yourself as Student (questions 18-22):

23. I would recommend this course to other students looking for a worthwhile course.

- strongly disagree     mildly agree  
 disagree     agree  
 mildly disagree     strongly agree

24. I would recommend this instructor to other students looking for a good teacher.

- strongly disagree     mildly agree  
 disagree     agree  
 mildly disagree     strongly agree

Please comment on questions 23 and 24 or any other aspect of the course.

who knows very little about video games. and has never played them. Maybe switch to something more on a scale of difficulty like TV show or something?

Thank you for a great class!

**DICKINSON COLLEGE COURSE INFORMATION**Course Title: **POSC 290 04**Instructor: **O'Connell, David**Semester: **Spring 2019**

- Use a No. 2 pencil only.
- Make solid marks that fill the circle completely.
- Erase cleanly any marks you wish to change.
- Make no stray marks on this form.

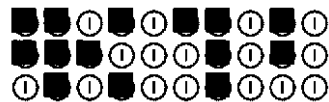
**FOR OFFICE USE ONLY Form 020 of 026 Course ID: 192029191**

INCORRECT MARKS

CORRECT MARK

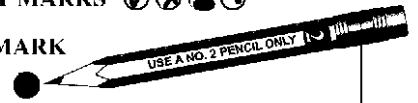
**STUDENT INFORMATION****a. Current class level:**

- first-year
- sophomore
- junior
- senior
- other

**b. What is your sex/gender?**

- female
- male
- transgender
- other →

**c. Approximate current cumulative GPA:**

- less than 2.0
- 2.01–2.5
- 2.51–3.0
- 3.01–3.50
- 3.51–4.0

**d. This is my first course in this department.**

- yes
- no

**e. I took this course:**

- to fulfill a distribution requirement
- to fulfill a major/minor requirement
- as an elective

**INSTRUCTIONS:** Please indicate the extent of your agreement or disagreement with the following statements by filling in the appropriate bubble. Mark "NA" if the statement is not relevant to this course. Please comment where asked to do so.

**1. The syllabus told me what to expect of this course.**

- strongly disagree
- disagree
- mildly disagree
- mildly agree
- agree
- strongly agree

**2. Materials used in this course were well-chosen.**

- strongly disagree
- disagree
- mildly disagree
- mildly agree
- agree
- strongly agree

**3. Lectures were generally successful as learning experiences.**

- strongly disagree
- disagree
- mildly disagree
- mildly agree
- agree
- strongly agree
- NA

**4. Class discussions were generally successful as learning experiences.**

- strongly disagree
- disagree
- mildly disagree
- mildly agree
- agree
- strongly agree
- NA

**5. Laboratory/studio work was generally successful as a learning experience.**

- strongly disagree
- disagree
- mildly disagree
- mildly agree
- agree
- strongly agree
- NA

**6. Other methods used in the course (such as small group work, field trips, etc.) were generally successful as learning experiences.**

- strongly disagree
- disagree
- mildly disagree
- mildly agree
- agree
- strongly agree
- NA

**Comments on Course Content and Materials (questions 1–6):**

**7. If this course were to be revised, what important aspects (if any) would you retain? What important aspects (if any) would you change?**

Response to question 7:

**8. The instructor's standards for evaluating student work were made clear in advance.**

- strongly disagree
- disagree
- mildly disagree
- mildly agree
- agree
- strongly agree

**9. I believe that grades were assigned fairly in this course.**

- strongly disagree
- disagree
- mildly disagree
- mildly agree
- agree
- strongly agree

**Comments on Grading (questions 8–9):**

Papers required, specific content that often times wasn't made aware to students in advance.

**10. The instructor was prepared for class and other course-related meetings.**

- strongly disagree
- disagree
- mildly disagree
- mildly agree
- agree
- strongly agree

**11. The instructor demonstrated personal interest in the subject matter.**

- strongly disagree
- disagree
- mildly disagree
- mildly agree
- agree
- strongly agree

12. The instructor welcomed students' input throughout the semester.

- strongly disagree     mildly agree     NA  
 disagree     agree  
 mildly disagree     strongly agree

13. The instructor helped me to see the difference between unfounded and well-founded hypotheses/arguments/conclusions.

- strongly disagree     mildly agree     NA  
 disagree     agree  
 mildly disagree     strongly agree

14. The instructor's comments on my work were an important part of my learning in the course.

- strongly disagree     mildly agree     NA  
 disagree     agree  
 mildly disagree     strongly agree

15. The instructor returned student work promptly.

- strongly disagree     mildly agree     NA  
 disagree     agree  
 mildly disagree     strongly agree

Comments on the Instructor (questions 10-15):

Great energy,  
very much  
appreciated

16. Describe the classroom learning atmosphere and what contributed to it.

Response to question 16:

Lively + collaborative

17. What suggestions might you give the instructor about teaching this course in the future?

Response to question 17:

None ☺

18. I was prepared for class and other course-related meetings.

- strongly disagree     mildly agree  
 disagree     agree  
 mildly disagree     strongly agree

19. I found this course to be intellectually challenging.

- strongly disagree     mildly agree  
 disagree     agree  
 mildly disagree     strongly agree

20. Now that I have taken this course, I have a better understanding of the subject matter.

- strongly disagree     mildly agree  
 disagree     agree  
 mildly disagree     strongly agree

21. Now that I have taken this course, I have a better understanding of the methods used in this field of study.

- strongly disagree     mildly agree     NA  
 disagree     agree  
 mildly disagree     strongly agree

22. As a result of this course, I have become more interested in the subject matter.

- strongly disagree     mildly agree  
 disagree     agree  
 mildly disagree     strongly agree

Comments on Yourself as Student (questions 18-22):

N/A

23. I would recommend this course to other students looking for a worthwhile course.

- strongly disagree     mildly agree  
 disagree     agree  
 mildly disagree     strongly agree

24. I would recommend this instructor to other students looking for a good teacher.

- strongly disagree     mildly agree  
 disagree     agree  
 mildly disagree     strongly agree

Please comment on questions 23 and 24 or any other aspect of the course.

**DICKINSON COLLEGE COURSE INFORMATION**

Course Title: **POSC 290 04**

Instructor: **O'Connell, David**

Semester: **Spring 2019**

**FOR OFFICE USE ONLY Form 021 of 026 Course ID: 192029191**



- Use a No. 2 pencil only.
- Make solid marks that fill the circle completely.
- Erase cleanly any marks you wish to change.
- Make no stray marks on this form.

INCORRECT MARKS

CORRECT MARK

7181

**STUDENT INFORMATION**

a. Current class level:

- first-year
- sophomore
- junior
- senior
- other

b. What is your sex/gender?

- female
- male
- transgender
- other

c. Approximate current cumulative GPA:

- less than 2.0
- 2.01–2.5
- 2.51–3.0
- 3.01–3.50
- 3.51–4.0

d. This is my first course in this department.

- yes
- no

e. I took this course:

- to fulfill a distribution requirement
- to fulfill a major/minor requirement
- as an elective

**INSTRUCTIONS:** Please indicate the extent of your agreement or disagreement with the following statements by filling in the appropriate bubble. Mark "NA" if the statement is not relevant to this course. Please comment where asked to do so.

1. The syllabus told me what to expect of this course.

- strongly disagree
- mildly disagree
- disagree
- mildly disagree
- mildly agree
- agree
- strongly agree

2. Materials used in this course were well-chosen.

- strongly disagree
- mildly disagree
- disagree
- mildly disagree
- mildly agree
- agree
- strongly agree

3. Lectures were generally successful as learning experiences.

- strongly disagree
- mildly disagree
- disagree
- mildly disagree
- mildly agree
- agree
- strongly agree
- NA

4. Class discussions were generally successful as learning experiences.

- strongly disagree
- mildly disagree
- disagree
- mildly disagree
- mildly agree
- agree
- strongly agree
- NA

5. Laboratory/studio work was generally successful as a learning experience.

- strongly disagree
- mildly disagree
- disagree
- mildly disagree
- mildly agree
- agree
- strongly agree
- NA

6. Other methods used in the course (such as small group work, field trips, etc.) were generally successful as learning experiences.

- strongly disagree
- mildly disagree
- disagree
- mildly disagree
- mildly agree
- agree
- strongly agree
- NA

Comments on Course Content and Materials (questions 1–6):

very relevant and well chosen course material and examples during class.

7. If this course were to be revised, what important aspects (if any) would you retain? What important aspects (if any) would you change?

Response to question 7:

I would keep everything.

8. The instructor's standards for evaluating student work were made clear in advance.

- strongly disagree
- mildly disagree
- disagree
- mildly disagree
- mildly agree
- agree
- strongly agree

9. I believe that grades were assigned fairly in this course.

- strongly disagree
- mildly disagree
- disagree
- mildly disagree
- mildly agree
- agree
- strongly agree

Comments on Grading (questions 8–9):

very fair. Professor O'Connell was very clear of expectations and was extremely available to students w/ questions during office hours

10. The instructor was prepared for class and other course-related meetings.

- strongly disagree
- mildly disagree
- disagree
- mildly disagree
- mildly agree
- agree
- strongly agree

11. The instructor demonstrated personal interest in the subject matter.

- strongly disagree
- mildly disagree
- disagree
- mildly disagree
- mildly agree
- agree
- strongly agree

12. The instructor welcomed students' input throughout the semester.

- strongly disagree     mildly agree     NA  
 disagree     agree  
 mildly disagree     strongly agree

13. The instructor helped me to see the difference between unfounded and well-founded hypotheses/arguments/conclusions.

- strongly disagree     mildly agree     NA  
 disagree     agree  
 mildly disagree     strongly agree

14. The instructor's comments on my work were an important part of my learning in the course.

- strongly disagree     mildly agree     NA  
 disagree     agree  
 mildly disagree     strongly agree

15. The instructor returned student work promptly.

- strongly disagree     mildly agree     NA  
 disagree     agree  
 mildly disagree     strongly agree

Comments on the Instructor (questions 10-15):

Amazing professor. very engaging and provided very good feedback on work.

16. Describe the classroom learning atmosphere and what contributed to it.

Response to question 16:

very lively discussions in class.

17. What suggestions might you give the instructor about teaching this course in the future?

Response to question 17:

more lowstakes assignments to help people get points if they don't do well on larger papers

18. I was prepared for class and other course-related meetings.

- strongly disagree     mildly agree  
 disagree     agree  
 mildly disagree     strongly agree

19. I found this course to be intellectually challenging.

- strongly disagree     mildly agree  
 disagree     agree  
 mildly disagree     strongly agree

20. Now that I have taken this course, I have a better understanding of the subject matter.

- strongly disagree     mildly agree  
 disagree     agree  
 mildly disagree     strongly agree

21. Now that I have taken this course, I have a better understanding of the methods used in this field of study.

- strongly disagree     mildly agree     NA  
 disagree     agree  
 mildly disagree     strongly agree

22. As a result of this course, I have become more interested in the subject matter.

- strongly disagree     mildly agree  
 disagree     agree  
 mildly disagree     strongly agree

Comments on Yourself as Student (questions 18-22):

Very good learning environment. I felt challenged by this class in a great way

23. I would recommend this course to other students looking for a worthwhile course.

- strongly disagree     mildly agree  
 disagree     agree  
 mildly disagree     strongly agree

24. I would recommend this instructor to other students looking for a good teacher.

- strongly disagree     mildly agree  
 disagree     agree  
 mildly disagree     strongly agree

Please comment on questions 23 and 24 or any other aspect of the course.

Really enjoyed the class. Definitely will be taking more classes w/ this professor.