

DICKINSON COLLEGE COURSE INFORMATIONCourse Title: **POSC 232 01**Instructor: **O'Connell, David**Semester: **Fall 2018**

- Use a No. 2 pencil only.
- Make solid marks that fill the circle completely.
- Erase cleanly any marks you wish to change.
- Make no stray marks on this form.

FOR OFFICE USE ONLY Form 014 of 026 Course ID: 187077471

INCORRECT MARKS

CORRECT MARK

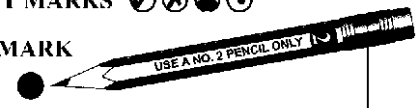

6996

STUDENT INFORMATION

a. Current class level:

- first-year
- sophomore
- junior
- senior
- other

b. What is your sex/gender?

- female
- male
- transgender
- other

c. Approximate current cumulative GPA:

- less than 2.0
- 2.01–2.5
- 2.51–3.0
- 3.01–3.50
- 3.51–4.0

d. This is my first course in this department.

- yes
- no

e. I took this course:

- to fulfill a distribution requirement
- to fulfill a major/minor requirement
- as an elective

INSTRUCTIONS: Please indicate the extent of your agreement or disagreement with the following statements by filling in the appropriate bubble. Mark "NA" if the statement is not relevant to this course. Please comment where asked to do so.

1. The syllabus told me what to expect of this course.

- strongly disagree
- disagree
- mildly disagree
- mildly agree
- agree
- strongly agree

2. Materials used in this course were well-chosen.

- strongly disagree
- disagree
- mildly disagree
- mildly agree
- agree
- strongly agree

3. Lectures were generally successful as learning experiences.

- strongly disagree
- disagree
- mildly disagree
- mildly agree
- agree
- strongly agree
- NA

4. Class discussions were generally successful as learning experiences.

- strongly disagree
- disagree
- mildly disagree
- mildly agree
- agree
- strongly agree
- NA

5. Laboratory/studio work was generally successful as a learning experience.

- strongly disagree
- disagree
- mildly disagree
- mildly agree
- agree
- strongly agree
- NA

6. Other methods used in the course (such as small group work, field trips, etc.) were generally successful as learning experiences.

- strongly disagree
- disagree
- mildly disagree
- mildly agree
- agree
- strongly agree
- NA

Comments on Course Content and Materials (questions 1–6):

The Submission was an unusual but excellent supplement

7. If this course were to be revised, what important aspects (if any) would you retain? What important aspects (if any) would you change?

Response to question 7:

Open the floor not just to opinion related questions but also responses to readings for those uncomfortable with sharing opinion or politics

8. The instructor's standards for evaluating student work were made clear in advance.

- strongly disagree
- disagree
- mildly disagree
- mildly agree
- agree
- strongly agree

9. I believe that grades were assigned fairly in this course.

- strongly disagree
- disagree
- mildly disagree
- mildly agree
- agree
- strongly agree

Comments on Grading (questions 8–9):

There was a bit of a discrepancy between prompts and grading. Often, the paper prompts would have unclear instructions for structuring the response, later to be penalized. Clarification would help.

10. The instructor was prepared for class and other course-related meetings.

- strongly disagree
- disagree
- mildly disagree
- mildly agree
- agree
- strongly agree

11. The instructor demonstrated personal interest in the subject matter.

- strongly disagree
- disagree
- mildly disagree
- mildly agree
- agree
- strongly agree

12. The instructor welcomed students' input throughout the semester.

- strongly disagree mildly agree NA
 disagree agree
 mildly disagree strongly agree

13. The instructor helped me to see the difference between unfounded and well-founded hypotheses/arguments/conclusions.

- strongly disagree mildly agree NA
 disagree agree
 mildly disagree strongly agree

14. The instructor's comments on my work were an important part of my learning in the course.

- strongly disagree mildly agree NA
 disagree agree
 mildly disagree strongly agree

15. The instructor returned student work promptly.

- strongly disagree mildly agree NA
 disagree agree
 mildly disagree strongly agree

Comments on the Instructor (questions 10-15):

Informed & enthusiastic

16. Describe the classroom learning atmosphere and what contributed to it.

Response to question 16:

*- Passing out data analytics/charts
- Data, videos*

17. What suggestions might you give the instructor about teaching this course in the future?

Response to question 17:

18. I was prepared for class and other course-related meetings.

- strongly disagree mildly agree
 disagree agree
 mildly disagree strongly agree

19. I found this course to be intellectually challenging.

- strongly disagree mildly agree
 disagree agree
 mildly disagree strongly agree

20. Now that I have taken this course, I have a better understanding of the subject matter.

- strongly disagree mildly agree
 disagree agree
 mildly disagree strongly agree

21. Now that I have taken this course, I have a better understanding of the methods used in this field of study.

- strongly disagree mildly agree NA
 disagree agree
 mildly disagree strongly agree

22. As a result of this course, I have become more interested in the subject matter.

- strongly disagree mildly agree
 disagree agree
 mildly disagree strongly agree

Comments on Yourself as Student (questions 18-22):

23. I would recommend this course to other students looking for a worthwhile course.

- strongly disagree mildly agree
 disagree agree
 mildly disagree strongly agree

24. I would recommend this instructor to other students looking for a good teacher.

- strongly disagree mildly agree
 disagree agree
 mildly disagree strongly agree

Please comment on questions 23 and 24 or any other aspect of the course.

DICKINSON COLLEGE COURSE INFORMATION

Course Title: **POSC 232 01**

Instructor: **O'Connell, David**

Semester: **Fall 2018**

- Use a No. 2 pencil only.
- Make solid marks that fill the circle completely.
- Erase cleanly any marks you wish to change.
- Make no stray marks on this form.

FOR OFFICE USE ONLY Form 008 of 026 Course ID: 187077471



INCORRECT MARKS

CORRECT MARK

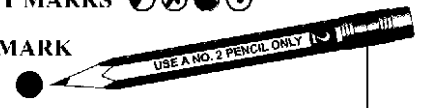

8888

STUDENT INFORMATION

- a. Current class level:
- first-year
 - sophomore
 - junior
 - senior
 - other
- b. What is your sex/gender?
- female
 - male
 - transgender
 - other →
- c. Approximate current cumulative GPA:
- less than 2.0
 - 2.01–2.5
 - 2.51–3.0
 - 3.01–3.50
 - 3.51–4.0
- d. This is my first course in this department.
- yes
 - no
- e. I took this course:
- to fulfill a distribution requirement
 - to fulfill a major/minor requirement
 - as an elective

INSTRUCTIONS: Please indicate the extent of your agreement or disagreement with the following statements by filling in the appropriate bubble. Mark "NA" if the statement is not relevant to this course. Please comment where asked to do so.

- The syllabus told me what to expect of this course.
 - strongly disagree
 - disagree
 - mildly disagree
 - mildly agree
 - agree
 - strongly agree
- Materials used in this course were well-chosen.
 - strongly disagree
 - disagree
 - mildly disagree
 - mildly agree
 - agree
 - strongly agree
- Lectures were generally successful as learning experiences.
 - strongly disagree
 - disagree
 - mildly disagree
 - mildly agree
 - agree
 - strongly agree
 - NA
- Class discussions were generally successful as learning experiences.
 - strongly disagree
 - disagree
 - mildly disagree
 - mildly agree
 - agree
 - strongly agree
 - NA
- Laboratory/studio work was generally successful as a learning experience.
 - strongly disagree
 - disagree
 - mildly disagree
 - mildly agree
 - agree
 - strongly agree
 - NA
- Other methods used in the course (such as small group work, field trips, etc.) were generally successful as learning experiences.
 - strongly disagree
 - disagree
 - mildly disagree
 - mildly agree
 - agree
 - strongly agree
 - NA

Comments on Course Content and Materials (questions 1–6):

*well chosen
really enjoyed the
reading*

7. If this course were to be revised, what important aspects (if any) would you retain? What important aspects (if any) would you change?

Response to question 7:

keep as is

8. The instructor's standards for evaluating student work were made clear in advance.

- strongly disagree
- disagree
- mildly disagree
- mildly agree
- agree
- strongly agree

9. I believe that grades were assigned fairly in this course.

- strongly disagree
- disagree
- mildly disagree
- mildly agree
- agree
- strongly agree

Comments on Grading (questions 8–9):

*Fair & and a good
difficulty (not too
easy but not too hard)*

10. The instructor was prepared for class and other course-related meetings.

- strongly disagree
- disagree
- mildly disagree
- mildly agree
- agree
- strongly agree

11. The instructor demonstrated personal interest in the subject matter.

- strongly disagree
- disagree
- mildly disagree
- mildly agree
- agree
- strongly agree

12. The instructor welcomed students' input throughout the semester.

- strongly disagree mildly agree NA
 disagree agree
 mildly disagree strongly agree

13. The instructor helped me to see the difference between unfounded and well-founded hypotheses/arguments/conclusions.

- strongly disagree mildly agree NA
 disagree agree
 mildly disagree strongly agree

14. The instructor's comments on my work were an important part of my learning in the course.

- strongly disagree mildly agree NA
 disagree agree
 mildly disagree strongly agree

15. The instructor returned student work promptly.

- strongly disagree mildly agree NA
 disagree agree
 mildly disagree strongly agree

Comments on the Instructor (questions 10-15):

The Best!
A MUST TAKE Dickinson
Prof.

16. Describe the classroom learning atmosphere and what contributed to it.

Response to question 16:

lecture w/ lots of
class discussion participation

17. What suggestions might you give the instructor about teaching this course in the future?

Response to question 17:

18. I was prepared for class and other course-related meetings.

- strongly disagree mildly agree
 disagree agree
 mildly disagree strongly agree

19. I found this course to be intellectually challenging.

- strongly disagree mildly agree
 disagree agree
 mildly disagree strongly agree

20. Now that I have taken this course, I have a better understanding of the subject matter.

- strongly disagree mildly agree
 disagree agree
 mildly disagree strongly agree

21. Now that I have taken this course, I have a better understanding of the methods used in this field of study.

- strongly disagree mildly agree NA
 disagree agree
 mildly disagree strongly agree

22. As a result of this course, I have become more interested in the subject matter.

- strongly disagree mildly agree
 disagree agree
 mildly disagree strongly agree

Comments on Yourself as Student (questions 18-22):

hard working
engaged
prepared

23. I would recommend this course to other students looking for a worthwhile course.

- strongly disagree mildly agree
 disagree agree
 mildly disagree strongly agree

24. I would recommend this instructor to other students looking for a good teacher.

- strongly disagree mildly agree
 disagree agree
 mildly disagree strongly agree

Please comment on questions 23 and 24 or any other aspect of the course.

This prof is one of the absolute finest Dickinson has to offer. When I speak to students & families in admissions about our great professors O'Connell is always at the top of my mind as a example of what Dickinson claims its profs to be. If I had not taken this class, I would only have had one class with O'Connell. However, that one class itself was already enough to put O'Connell as one of my most memorable profs at DSON.

DICKINSON COLLEGE COURSE INFORMATION

Course Title: **POSC 232 01**

Instructor: **O'Connell, David**

Semester: **Fall 2018**

FOR OFFICE USE ONLY Form 021 of 026 Course ID: 187077471



- Use a No. 2 pencil only.
- Make solid marks that fill the circle completely.
- Erase cleanly any marks you wish to change.
- Make no stray marks on this form.

INCORRECT MARKS   

CORRECT MARK 

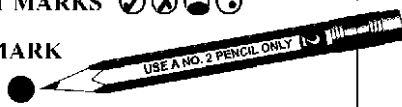

7002

STUDENT INFORMATION

a. Current class level:

- first-year
- sophomore
- junior
- senior
- other

b. What is your sex/gender?

- female
- male
- transgender
- other →

c. Approximate current cumulative GPA:

- less than 2.0
- 2.01–2.5
- 2.51–3.0
- 3.01–3.50
- 3.51–4.0

d. This is my first course in this department.

- yes
- no

e. I took this course:

- to fulfill a distribution requirement
- to fulfill a major/minor requirement
- as an elective

INSTRUCTIONS: Please indicate the extent of your agreement or disagreement with the following statements by filling in the appropriate bubble. Mark "NA" if the statement is not relevant to this course. Please comment where asked to do so.

1. The syllabus told me what to expect of this course.

- strongly disagree
- disagree
- mildly disagree
- mildly agree
- agree
- strongly agree

2. Materials used in this course were well-chosen.

- strongly disagree
- disagree
- mildly disagree
- mildly agree
- agree
- strongly agree

3. Lectures were generally successful as learning experiences.

- strongly disagree
- disagree
- mildly disagree
- mildly agree
- agree
- strongly agree
- NA

4. Class discussions were generally successful as learning experiences.

- strongly disagree
- disagree
- mildly disagree
- mildly agree
- agree
- strongly agree
- NA

5. Laboratory/studio work was generally successful as a learning experience.

- strongly disagree
- disagree
- mildly disagree
- mildly agree
- agree
- strongly agree
- NA

6. Other methods used in the course (such as small group work, field trips, etc.) were generally successful as learning experiences.

- strongly disagree
- disagree
- mildly disagree
- mildly agree
- agree
- strongly agree
- NA

Comments on Course Content and Materials (questions 1–6):

Readings were well-chosen

7. If this course were to be revised, what important aspects (if any) would you retain? What important aspects (if any) would you change?

Response to question 7:
Final essay instead of exam.

8. The instructor's standards for evaluating student work were made clear in advance.

- strongly disagree
- disagree
- mildly disagree
- mildly agree
- agree
- strongly agree

9. I believe that grades were assigned fairly in this course.

- strongly disagree
- disagree
- mildly disagree
- mildly agree
- agree
- strongly agree

Comments on Grading (questions 8–9):
Seems perfectly fair.

10. The instructor was prepared for class and other course-related meetings.

- strongly disagree
- disagree
- mildly disagree
- mildly agree
- agree
- strongly agree

11. The instructor demonstrated personal interest in the subject matter.

- strongly disagree
- disagree
- mildly disagree
- mildly agree
- agree
- strongly agree

12. The instructor welcomed students' input throughout the semester.

- strongly disagree mildly agree NA
 disagree agree
 mildly disagree strongly agree

13. The instructor helped me to see the difference between unfounded and well-founded hypotheses/arguments/conclusions.

- strongly disagree mildly agree NA
 disagree agree
 mildly disagree strongly agree

14. The instructor's comments on my work were an important part of my learning in the course.

- strongly disagree mildly agree NA
 disagree agree
 mildly disagree strongly agree

15. The instructor returned student work promptly.

- strongly disagree mildly agree NA
 disagree agree
 mildly disagree strongly agree

Comments on the Instructor (questions 10-15):

Very good professor.

16. Describe the classroom learning atmosphere and what contributed to it.

Response to question 16:

Good respectful discussion atmosphere

17. What suggestions might you give the instructor about teaching this course in the future?

Response to question 17:

More integration of current headlines/issues, maybe?
Also, I didn't care about the novel.

18. I was prepared for class and other course-related meetings.

- strongly disagree mildly agree
 disagree agree
 mildly disagree strongly agree

19. I found this course to be intellectually challenging.

- strongly disagree mildly agree
 disagree agree
 mildly disagree strongly agree

20. Now that I have taken this course, I have a better understanding of the subject matter.

- strongly disagree mildly agree
 disagree agree
 mildly disagree strongly agree

21. Now that I have taken this course, I have a better understanding of the methods used in this field of study.

- strongly disagree mildly agree NA
 disagree agree
 mildly disagree strongly agree

22. As a result of this course, I have become more interested in the subject matter.

- strongly disagree mildly agree
 disagree agree
 mildly disagree strongly agree

Comments on Yourself as Student (questions 18-22):

I really liked the class and did my best to do all the reading.

23. I would recommend this course to other students looking for a worthwhile course.

- strongly disagree mildly agree
 disagree agree
 mildly disagree strongly agree

24. I would recommend this instructor to other students looking for a good teacher.

- strongly disagree mildly agree
 disagree agree
 mildly disagree strongly agree

Please comment on questions 23 and 24 or any other aspect of the course.

DICKINSON COLLEGE COURSE INFORMATIONCourse Title: **POSC 232 01**Instructor: **O'Connell, David**Semester: **Fall 2018****FOR OFFICE USE ONLY** Form 025 of 026 Course ID: 187077471

- Use a No. 2 pencil only.
- Make solid marks that fill the circle completely.
- Erase cleanly any marks you wish to change.
- Make no stray marks on this form.

INCORRECT MARKS

CORRECT MARK

7706

STUDENT INFORMATION

- a. Current class level:
- first-year
- sophomore
- junior
- senior
- other
- b. What is your sex/gender?
- female
- male
- transgender
- other →
- c. Approximate current cumulative GPA:
- less than 2.0
- 2.01–2.5
- 2.51–3.0
- 3.01–3.50
- 3.51–4.0
- d. This is my first course in this department.
- yes
- no
- e. I took this course:
- to fulfill a distribution requirement
- to fulfill a major/minor requirement
- as an elective

INSTRUCTIONS: Please indicate the extent of your agreement or disagreement with the following statements by filling in the appropriate bubble. Mark "NA" if the statement is not relevant to this course. Please comment where asked to do so.

- The syllabus told me what to expect of this course.

strongly disagree mildly agree

disagree agree

mildly disagree strongly agree
- Materials used in this course were well-chosen.

strongly disagree mildly agree

disagree agree

mildly disagree strongly agree
- Lectures were generally successful as learning experiences.

strongly disagree mildly agree NA

disagree agree

mildly disagree strongly agree
- Class discussions were generally successful as learning experiences.

strongly disagree mildly agree NA

disagree agree

mildly disagree strongly agree
- Laboratory/studio work was generally successful as a learning experience.

strongly disagree mildly agree NA

disagree agree

mildly disagree strongly agree
- Other methods used in the course (such as small group work, field trips, etc.) were generally successful as learning experiences.

strongly disagree mildly agree NA

disagree agree

mildly disagree strongly agree

Comments on Course Content and Materials (questions 1–6):

The reading loads were usually pretty manageable + helped me understand the subject better. I liked that Professor O'Connell had us read materials written by those directly involved with the debates we studied.

7. If this course were to be revised, what important aspects (if any) would you retain? What important aspects (if any) would you change?

Response to question 7:

I don't think that four papers and a cumulative final are necessary. It seemed excessive for this type of course.

- The instructor's standards for evaluating student work were made clear in advance.

strongly disagree mildly agree

disagree agree

mildly disagree strongly agree
- I believe that grades were assigned fairly in this course.

strongly disagree mildly agree

disagree agree

mildly disagree strongly agree

Comments on Grading (questions 8–9):

Professor O'Connell is a tough grader and his papers require that students meet with almost him in advance in order to fully understand what he's looking for.

- The instructor was prepared for class and other course-related meetings.

strongly disagree mildly agree

disagree agree

mildly disagree strongly agree
- The instructor demonstrated personal interest in the subject matter.

strongly disagree mildly agree

disagree agree

mildly disagree strongly agree

12. The instructor welcomed students' input throughout the semester.

- strongly disagree mildly agree NA
 disagree agree
 mildly disagree strongly agree

13. The instructor helped me to see the difference between unfounded and well-founded hypotheses/arguments/conclusions.

- strongly disagree mildly agree NA
 disagree agree
 mildly disagree strongly agree

14. The instructor's comments on my work were an important part of my learning in the course.

- strongly disagree mildly agree NA
 disagree agree
 mildly disagree strongly agree

15. The instructor returned student work promptly.

- strongly disagree mildly agree NA
 disagree agree
 mildly disagree strongly agree

Comments on the Instructor (questions 10-15):

Professor O'Connell is very passionate about this subject and is an engaging, energetic instructor. It was a bit difficult for him to retain prolonged discussion, though, because of the class size + how extensive his ^{work} were.

16. Describe the classroom learning atmosphere and what contributed to it.

Response to question 16:

The class was lecture-based but had some elements of discussion throughout. I noticed that a lot of the same people contributed the most often, which kind of made it uncomfortable for others.

17. What suggestions might you give the instructor about teaching this course in the future?

Response to question 17:

Give students more time to synthesize questions! They could be a bit extensive, which meant that we would need more time to think them over in order to answer them.

18. I was prepared for class and other course-related meetings.

- strongly disagree mildly agree
 disagree agree
 mildly disagree strongly agree

19. I found this course to be intellectually challenging.

- strongly disagree mildly agree
 disagree agree
 mildly disagree strongly agree

20. Now that I have taken this course, I have a better understanding of the subject matter.

- strongly disagree mildly agree
 disagree agree
 mildly disagree strongly agree

21. Now that I have taken this course, I have a better understanding of the methods used in this field of study.

- strongly disagree mildly agree NA
 disagree agree
 mildly disagree strongly agree

22. As a result of this course, I have become more interested in the subject matter.

- strongly disagree mildly agree
 disagree agree
 mildly disagree strongly agree

Comments on Yourself as Student (questions 18-22):

23. I would recommend this course to other students looking for a worthwhile course.

- strongly disagree mildly agree
 disagree agree
 mildly disagree strongly agree

24. I would recommend this instructor to other students looking for a good teacher.

- strongly disagree mildly agree
 disagree agree
 mildly disagree strongly agree

Please comment on questions 23 and 24 or any other aspect of the course.

DICKINSON COLLEGE COURSE INFORMATION

Course Title: **POSC 232 01**

Instructor: **O'Connell, David**

Semester: **Fall 2018**

- Use a No. 2 pencil only.
- Make solid marks that fill the circle completely.
- Erase cleanly any marks you wish to change.
- Make no stray marks on this form.

FOR OFFICE USE ONLY Form 011 of 026 Course ID: 187077471



INCORRECT MARKS

CORRECT MARK

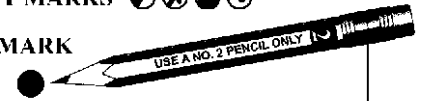

STUDENT INFORMATION

- a. Current class level:
- first-year
 - sophomore
 - junior
 - senior
 - other
- b. What is your sex/gender?
- female
 - male
 - transgender
 - other →
- c. Approximate current cumulative GPA:
- less than 2.0
 - 2.01–2.5
 - 2.51–3.0
 - 3.01–3.50
 - 3.51–4.0
- d. This is my first course in this department.
- yes
 - no
- e. I took this course:
- to fulfill a distribution requirement
 - to fulfill a major/minor requirement
 - as an elective

INSTRUCTIONS: Please indicate the extent of your agreement or disagreement with the following statements by filling in the appropriate bubble. Mark "NA" if the statement is not relevant to this course. Please comment where asked to do so.

- The syllabus told me what to expect of this course.
 - strongly disagree
 - disagree
 - mildly disagree
 - mildly agree
 - agree
 - strongly agree
- Materials used in this course were well-chosen.
 - strongly disagree
 - disagree
 - mildly disagree
 - mildly agree
 - agree
 - strongly agree
- Lectures were generally successful as learning experiences.
 - strongly disagree
 - disagree
 - mildly disagree
 - mildly agree
 - agree
 - strongly agree
 - NA
- Class discussions were generally successful as learning experiences.
 - strongly disagree
 - disagree
 - mildly disagree
 - mildly agree
 - agree
 - strongly agree
 - NA
- Laboratory/studio work was generally successful as a learning experience.
 - strongly disagree
 - disagree
 - mildly disagree
 - mildly agree
 - agree
 - strongly agree
 - NA
- Other methods used in the course (such as small group work, field trips, etc.) were generally successful as learning experiences.
 - strongly disagree
 - disagree
 - mildly disagree
 - mildly agree
 - agree
 - strongly agree
 - NA

Comments on Course Content and Materials (questions 1–6):

Everything was well-chosen and engaging

7. If this course were to be revised, what important aspects (if any) would you retain? What important aspects (if any) would you change?

Response to question 7:

I would keep all aspects!

8. The instructor's standards for evaluating student work were made clear in advance.

- strongly disagree
- disagree
- mildly disagree
- mildly agree
- agree
- strongly agree

9. I believe that grades were assigned fairly in this course.

- strongly disagree
- disagree
- mildly disagree
- mildly agree
- agree
- strongly agree

Comments on Grading (questions 8–9):

10. The instructor was prepared for class and other course-related meetings.

- strongly disagree
- disagree
- mildly disagree
- mildly agree
- agree
- strongly agree

11. The instructor demonstrated personal interest in the subject matter.

- strongly disagree
- disagree
- mildly disagree
- mildly agree
- agree
- strongly agree

12. The instructor welcomed students' input throughout the semester.

- strongly disagree mildly agree NA
 disagree agree
 mildly disagree strongly agree

13. The instructor helped me to see the difference between unfounded and well-founded hypotheses/arguments/conclusions.

- strongly disagree mildly agree NA
 disagree agree
 mildly disagree strongly agree

14. The instructor's comments on my work were an important part of my learning in the course.

- strongly disagree mildly agree NA
 disagree agree
 mildly disagree strongly agree

15. The instructor returned student work promptly.

- strongly disagree mildly agree NA
 disagree agree
 mildly disagree strongly agree

Comments on the Instructor (questions 10-15):

Comments were beneficial
but took a little bit of
time.

16. Describe the classroom learning atmosphere and what contributed to it.

Response to question 16:

The class conversations.

17. What suggestions might you give the instructor about teaching this course in the future?

Response to question 17:

More debating opportunities.

18. I was prepared for class and other course-related meetings.

- strongly disagree mildly agree
 disagree agree
 mildly disagree strongly agree

19. I found this course to be intellectually challenging.

- strongly disagree mildly agree
 disagree agree
 mildly disagree strongly agree

20. Now that I have taken this course, I have a better understanding of the subject matter.

- strongly disagree mildly agree
 disagree agree
 mildly disagree strongly agree

21. Now that I have taken this course, I have a better understanding of the methods used in this field of study.

- strongly disagree mildly agree NA
 disagree agree
 mildly disagree strongly agree

22. As a result of this course, I have become more interested in the subject matter.

- strongly disagree mildly agree
 disagree agree
 mildly disagree strongly agree

Comments on Yourself as Student (questions 18-22):

I knew nothing about this
subject so it was challenging.

23. I would recommend this course to other students looking for a worthwhile course.

- strongly disagree mildly agree
 disagree agree
 mildly disagree strongly agree

24. I would recommend this instructor to other students looking for a good teacher.

- strongly disagree mildly agree
 disagree agree
 mildly disagree strongly agree

Please comment on questions 23 and 24 or any other aspect of the course.

O'Connell expresses that
he cares about the students
beyond the classroom.

DICKINSON COLLEGE COURSE INFORMATION

Course Title: **POSC 232 01**

Instructor: **O'Connell, David**

Semester: **Fall 2018**

- Use a No. 2 pencil only.
- Make solid marks that fill the circle completely.
- Erase cleanly any marks you wish to change.
- Make no stray marks on this form.

FOR OFFICE USE ONLY Form 022 of 026 Course ID: 187077471



INCORRECT MARKS

CORRECT MARK

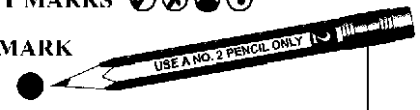

7003

STUDENT INFORMATION

a. Current class level:

- first-year
- sophomore
- junior
- senior
- other

b. What is your sex/gender?

- female
- male
- transgender
- other →

c. Approximate current cumulative GPA:

- less than 2.0
- 2.01–2.5
- 2.51–3.0
- 3.01–3.50
- 3.51–4.0

d. This is my first course in this department.

- yes
- no

e. I took this course:

- to fulfill a distribution requirement
- to fulfill a major/minor requirement
- as an elective

INSTRUCTIONS: Please indicate the extent of your agreement or disagreement with the following statements by filling in the appropriate bubble. Mark "NA" if the statement is not relevant to this course. Please comment where asked to do so.

1. The syllabus told me what to expect of this course.

- strongly disagree
- disagree
- mildly disagree
- mildly agree
- agree
- strongly agree

2. Materials used in this course were well-chosen.

- strongly disagree
- disagree
- mildly disagree
- mildly agree
- agree
- strongly agree

3. Lectures were generally successful as learning experiences.

- strongly disagree
- disagree
- mildly disagree
- mildly agree
- agree
- strongly agree
- NA

4. Class discussions were generally successful as learning experiences.

- strongly disagree
- disagree
- mildly disagree
- mildly agree
- agree
- strongly agree
- NA

5. Laboratory/studio work was generally successful as a learning experience.

- strongly disagree
- disagree
- mildly disagree
- mildly agree
- agree
- strongly agree
- NA

6. Other methods used in the course (such as small group work, field trips, etc.) were generally successful as learning experiences.

- strongly disagree
- disagree
- mildly disagree
- mildly agree
- agree
- strongly agree
- NA

Comments on Course Content and Materials (questions 1–6):

7. If this course were to be revised, what important aspects (if any) would you retain? What important aspects (if any) would you change?

Response to question 7:

8. The instructor's standards for evaluating student work were made clear in advance.

- strongly disagree
- disagree
- mildly disagree
- mildly agree
- agree
- strongly agree

9. I believe that grades were assigned fairly in this course.

- strongly disagree
- disagree
- mildly disagree
- mildly agree
- agree
- strongly agree

Comments on Grading (questions 8–9):

10. The instructor was prepared for class and other course-related meetings.

- strongly disagree
- disagree
- mildly disagree
- mildly agree
- agree
- strongly agree

11. The instructor demonstrated personal interest in the subject matter.

- strongly disagree
- disagree
- mildly disagree
- mildly agree
- agree
- strongly agree

12. The instructor welcomed students' input throughout the semester.

- strongly disagree mildly agree NA
 disagree agree
 mildly disagree strongly agree

13. The instructor helped me to see the difference between unfounded and well-founded hypotheses/arguments/conclusions.

- strongly disagree mildly agree NA
 disagree agree
 mildly disagree strongly agree

14. The instructor's comments on my work were an important part of my learning in the course.

- strongly disagree mildly agree NA
 disagree agree
 mildly disagree strongly agree

15. The instructor returned student work promptly.

- strongly disagree mildly agree NA
 disagree agree
 mildly disagree strongly agree

Comments on the Instructor (questions 10–15):

16. Describe the classroom learning atmosphere and what contributed to it.

Response to question 16:

17. What suggestions might you give the instructor about teaching this course in the future?

Response to question 17:

18. I was prepared for class and other course-related meetings.

- strongly disagree mildly agree
 disagree agree
 mildly disagree strongly agree

19. I found this course to be intellectually challenging.

- strongly disagree mildly agree
 disagree agree
 mildly disagree strongly agree

20. Now that I have taken this course, I have a better understanding of the subject matter.

- strongly disagree mildly agree
 disagree agree
 mildly disagree strongly agree

21. Now that I have taken this course, I have a better understanding of the methods used in this field of study.

- strongly disagree mildly agree NA
 disagree agree
 mildly disagree strongly agree

22. As a result of this course, I have become more interested in the subject matter.

- strongly disagree mildly agree
 disagree agree
 mildly disagree strongly agree

Comments on Yourself as Student (questions 18–22):

23. I would recommend this course to other students looking for a worthwhile course.

- strongly disagree mildly agree
 disagree agree
 mildly disagree strongly agree

24. I would recommend this instructor to other students looking for a good teacher.

- strongly disagree mildly agree
 disagree agree
 mildly disagree strongly agree

Please comment on questions 23 and 24 or any other aspect of the course.

DICKINSON COLLEGE COURSE INFORMATIONCourse Title: **POSC 232 01**Instructor: **O'Connell, David**Semester: **Fall 2018**

- Use a No. 2 pencil only.
- Make solid marks that fill the circle completely.
- Erase cleanly any marks you wish to change.
- Make no stray marks on this form.

FOR OFFICE USE ONLY Form 020 of 026 Course ID: 187077471

INCORRECT MARKS

CORRECT MARK

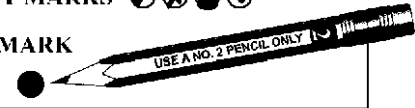

7001

STUDENT INFORMATION

a. Current class level:

- first-year
 sophomore
 junior
 senior
 other

b. What is your sex/gender?

- female
 male
 transgender
 other →

c. Approximate current cumulative GPA:

- less than 2.0
 2.01–2.5
 2.51–3.0
 3.01–3.50
 3.51–4.0

d. This is my first course in this department.

- yes
 no

e. I took this course:

- to fulfill a distribution requirement
 to fulfill a major/minor requirement
 as an elective

INSTRUCTIONS: Please indicate the extent of your agreement or disagreement with the following statements by filling in the appropriate bubble. Mark "NA" if the statement is not relevant to this course. Please comment where asked to do so.

1. The syllabus told me what to expect of this course.

- strongly disagree mildly agree
 disagree agree
 mildly disagree strongly agree

2. Materials used in this course were well-chosen.

- strongly disagree mildly agree
 disagree agree
 mildly disagree strongly agree

3. Lectures were generally successful as learning experiences.

- strongly disagree mildly agree NA
 disagree agree
 mildly disagree strongly agree

4. Class discussions were generally successful as learning experiences.

- strongly disagree mildly agree NA
 disagree agree
 mildly disagree strongly agree

5. Laboratory/studio work was generally successful as a learning experience.

- strongly disagree mildly agree NA
 disagree agree
 mildly disagree strongly agree

6. Other methods used in the course (such as small group work, field trips, etc.) were generally successful as learning experiences.

- strongly disagree mildly agree NA
 disagree agree
 mildly disagree strongly agree

Comments on Course Content and Materials (questions 1–6):

7. If this course were to be revised, what important aspects (if any) would you retain? What important aspects (if any) would you change?

Response to question 7:

8. The instructor's standards for evaluating student work were made clear in advance.

- strongly disagree mildly agree
 disagree agree
 mildly disagree strongly agree

9. I believe that grades were assigned fairly in this course.

- strongly disagree mildly agree
 disagree agree
 mildly disagree strongly agree

Comments on Grading (questions 8–9):

10. The instructor was prepared for class and other course-related meetings.

- strongly disagree mildly agree
 disagree agree
 mildly disagree strongly agree

11. The instructor demonstrated personal interest in the subject matter.

- strongly disagree mildly agree
 disagree agree
 mildly disagree strongly agree

12. The instructor welcomed students' input throughout the semester.

- strongly disagree mildly agree NA
 disagree agree
 mildly disagree strongly agree

13. The instructor helped me to see the difference between unfounded and well-founded hypotheses/arguments/conclusions.

- strongly disagree mildly agree NA
 disagree agree
 mildly disagree strongly agree

14. The instructor's comments on my work were an important part of my learning in the course.

- strongly disagree mildly agree NA
 disagree agree
 mildly disagree strongly agree

15. The instructor returned student work promptly.

- strongly disagree mildly agree NA
 disagree agree
 mildly disagree strongly agree

Comments on the Instructor (questions 10-15):

Excited, passionate, so much that he raises his voice usually which kinda startle me but it's 'aight
Nice & accommodating, unbiased

16. Describe the classroom learning atmosphere and what contributed to it.

Response to question 16:

Energetic but dulled by students that don't really want to be there
This juxtaposition is a bit weird.

17. What suggestions might you give the instructor about teaching this course in the future?

Response to question 17:

- Pick on random people for opinion
- If no one says anything, force discussion w/ uncomfortable silence

18. I was prepared for class and other course-related meetings.

- strongly disagree mildly agree
 disagree agree
 mildly disagree strongly agree

19. I found this course to be intellectually challenging.

- strongly disagree mildly agree
 disagree agree
 mildly disagree strongly agree

20. Now that I have taken this course, I have a better understanding of the subject matter.

- strongly disagree mildly agree
 disagree agree
 mildly disagree strongly agree

21. Now that I have taken this course, I have a better understanding of the methods used in this field of study.

- strongly disagree mildly agree NA
 disagree agree
 mildly disagree strongly agree

22. As a result of this course, I have become more interested in the subject matter.

- strongly disagree mildly agree
 disagree agree
 mildly disagree strongly agree

Comments on Yourself as Student (questions 18-22):

23. I would recommend this course to other students looking for a worthwhile course.

- strongly disagree mildly agree
 disagree agree
 mildly disagree strongly agree

24. I would recommend this instructor to other students looking for a good teacher.

- strongly disagree mildly agree
 disagree agree
 mildly disagree strongly agree

Please comment on questions 23 and 24 or any other aspect of the course.

DICKINSON COLLEGE COURSE INFORMATIONCourse Title: **POSC 232 01**Instructor: **O'Connell, David**Semester: **Fall 2018****FOR OFFICE USE ONLY** Form 002 of 026 Course ID: 187077471

- Use a No. 2 pencil only.
- Make solid marks that fill the circle completely.
- Erase cleanly any marks you wish to change.
- Make no stray marks on this form.

INCORRECT MARKS

CORRECT MARK

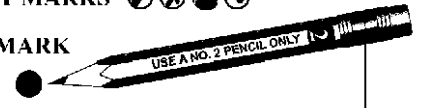

6683

STUDENT INFORMATION

- a. Current class level:
- first-year
 - sophomore
 - junior
 - senior
 - other
- b. What is your sex/gender?
- female
 - male
 - transgender
 - other →
- c. Approximate current cumulative GPA:
- less than 2.0
 - 2.01–2.5
 - 2.51–3.0
 - 3.01–3.50
 - 3.51–4.0
- d. This is my first course in this department.
- yes
 - no
- e. I took this course:
- to fulfill a distribution requirement
 - to fulfill a major/minor requirement
 - as an elective

INSTRUCTIONS: Please indicate the extent of your agreement or disagreement with the following statements by filling in the appropriate bubble. Mark "NA" if the statement is not relevant to this course. Please comment where asked to do so.

- The syllabus told me what to expect of this course.
 - strongly disagree
 - disagree
 - mildly disagree
 - mildly agree
 - agree
 - strongly agree
- Materials used in this course were well-chosen.
 - strongly disagree
 - disagree
 - mildly disagree
 - mildly agree
 - agree
 - strongly agree
- Lectures were generally successful as learning experiences.
 - strongly disagree
 - disagree
 - mildly disagree
 - mildly agree
 - agree
 - strongly agree
 - NA
- Class discussions were generally successful as learning experiences.
 - strongly disagree
 - disagree
 - mildly disagree
 - mildly agree
 - agree
 - strongly agree
 - NA
- Laboratory/studio work was generally successful as a learning experience.
 - strongly disagree
 - disagree
 - mildly disagree
 - mildly agree
 - agree
 - strongly agree
 - NA
- Other methods used in the course (such as small group work, field trips, etc.) were generally successful as learning experiences.
 - strongly disagree
 - disagree
 - mildly disagree
 - mildly agree
 - agree
 - strongly agree
 - NA

Comments on Course Content and Materials (questions 1–6):

Great selection of readings
w/ many viewpoints

7. If this course were to be revised, what important aspects (if any) would you retain? What important aspects (if any) would you change?

Response to question 7:

Reading The Submission seemed unnecessary considering we only discussed it for a class and a half. Other than that, reading materials should stay!

8. The instructor's standards for evaluating student work were made clear in advance.
- strongly disagree
 - disagree
 - mildly disagree
 - mildly agree
 - agree
 - strongly agree
9. I believe that grades were assigned fairly in this course.
- strongly disagree
 - disagree
 - mildly disagree
 - mildly agree
 - agree
 - strongly agree

Comments on Grading (questions 8–9):

He's a tough grader but I've learned a lot

10. The instructor was prepared for class and other course-related meetings.
- strongly disagree
 - disagree
 - mildly disagree
 - mildly agree
 - agree
 - strongly agree
11. The instructor demonstrated personal interest in the subject matter.
- strongly disagree
 - disagree
 - mildly disagree
 - mildly agree
 - agree
 - strongly agree

12. The instructor welcomed students' input throughout the semester.

- strongly disagree mildly agree NA
 disagree agree
 mildly disagree strongly agree

13. The instructor helped me to see the difference between unfounded and well-founded hypotheses/arguments/conclusions.

- strongly disagree mildly agree NA
 disagree agree
 mildly disagree strongly agree

14. The instructor's comments on my work were an important part of my learning in the course.

- strongly disagree mildly agree NA
 disagree agree
 mildly disagree strongly agree

15. The instructor returned student work promptly.

- strongly disagree mildly agree NA
 disagree agree
 mildly disagree strongly agree

Comments on the Instructor (questions 10-15):

In a class where we are learning about such touchy subjects, O'Connell makes everyone feel comfortable speaking their mind.

16. Describe the classroom learning atmosphere and what contributed to it.

Response to question 16:

Lectures that would pause w/ discussions 2 or 3 times a class

17. What suggestions might you give the instructor about teaching this course in the future?

Response to question 17:

18. I was prepared for class and other course-related meetings.

- strongly disagree mildly agree
 disagree agree
 mildly disagree strongly agree

19. I found this course to be intellectually challenging.

- strongly disagree mildly agree
 disagree agree
 mildly disagree strongly agree

20. Now that I have taken this course, I have a better understanding of the subject matter.

- strongly disagree mildly agree
 disagree agree
 mildly disagree strongly agree

21. Now that I have taken this course, I have a better understanding of the methods used in this field of study.

- strongly disagree mildly agree NA
 disagree agree
 mildly disagree strongly agree

22. As a result of this course, I have become more interested in the subject matter.

- strongly disagree mildly agree
 disagree agree
 mildly disagree strongly agree

Comments on Yourself as Student (questions 18-22):

My knowledge on the subject has vastly expanded in result of taking this class.

23. I would recommend this course to other students looking for a worthwhile course.

- strongly disagree mildly agree
 disagree agree
 mildly disagree strongly agree

24. I would recommend this instructor to other students looking for a good teacher.

- strongly disagree mildly agree
 disagree agree
 mildly disagree strongly agree

Please comment on questions 23 and 24 or any other aspect of the course.

O'Connell is great! Very enthusiastic and always available to meet for office hours.

DICKINSON COLLEGE COURSE INFORMATION

Course Title: **POSC 232 01**

Instructor: **O'Connell, David**

Semester: **Fall 2018**

- Use a No. 2 pencil only.
- Make solid marks that fill the circle completely.
- Erase cleanly any marks you wish to change.
- Make no stray marks on this form.

FOR OFFICE USE ONLY Form 018 of 026 Course ID: 187077471



INCORRECT MARKS

CORRECT MARK

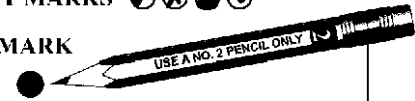

6899

STUDENT INFORMATION

- a. Current class level:
- first-year
 - sophomore
 - junior
 - senior
 - other
- b. What is your sex/gender?
- female
 - male
 - transgender
 - other →
- c. Approximate current cumulative GPA:
- less than 2.0
 - 2.01–2.5
 - 2.51–3.0
 - 3.01–3.50
 - 3.51–4.0
- d. This is my first course in this department.
- yes
 - no
- e. I took this course:
- to fulfill a distribution requirement
 - to fulfill a major/minor requirement
 - as an elective

INSTRUCTIONS: Please indicate the extent of your agreement or disagreement with the following statements by filling in the appropriate bubble. Mark "NA" if the statement is not relevant to this course. Please comment where asked to do so.

- The syllabus told me what to expect of this course.
 - strongly disagree
 - disagree
 - mildly disagree
 - mildly agree
 - agree
 - strongly agree
- Materials used in this course were well-chosen.
 - strongly disagree
 - disagree
 - mildly disagree
 - mildly agree
 - agree
 - strongly agree
- Lectures were generally successful as learning experiences.
 - strongly disagree
 - disagree
 - mildly disagree
 - mildly agree
 - agree
 - strongly agree
 - NA
- Class discussions were generally successful as learning experiences.
 - strongly disagree
 - disagree
 - mildly disagree
 - mildly agree
 - agree
 - strongly agree
 - NA
- Laboratory/studio work was generally successful as a learning experience.
 - strongly disagree
 - disagree
 - mildly disagree
 - mildly agree
 - agree
 - strongly agree
 - NA
- Other methods used in the course (such as small group work, field trips, etc.) were generally successful as learning experiences.
 - strongly disagree
 - disagree
 - mildly disagree
 - mildly agree
 - agree
 - strongly agree
 - NA

7. If this course were to be revised, what important aspects (if any) would you retain? What important aspects (if any) would you change?

Response to question 7:

Loved the course, challenged my opinions

8. The instructor's standards for evaluating student work were made clear in advance.

- strongly disagree
- disagree
- mildly disagree
- mildly agree
- agree
- strongly agree

9. I believe that grades were assigned fairly in this course.

- strongly disagree
- disagree
- mildly disagree
- mildly agree
- agree
- strongly agree

Comments on Grading (questions 8–9):

Fair

Comments on Course Content and Materials (questions 1–6):

By the writing assignments were varied in a way I really liked

10. The instructor was prepared for class and other course-related meetings.

- strongly disagree
- disagree
- mildly disagree
- mildly agree
- agree
- strongly agree

11. The instructor demonstrated personal interest in the subject matter.

- strongly disagree
- disagree
- mildly disagree
- mildly agree
- agree
- strongly agree

12. The instructor welcomed students' input throughout the semester.

- strongly disagree mildly agree NA
 disagree agree
 mildly disagree strongly agree

13. The instructor helped me to see the difference between unfounded and well-founded hypotheses/arguments/conclusions.

- strongly disagree mildly agree NA
 disagree agree
 mildly disagree strongly agree

14. The instructor's comments on my work were an important part of my learning in the course.

- strongly disagree mildly agree NA
 disagree agree
 mildly disagree strongly agree

15. The instructor returned student work promptly.

- strongly disagree mildly agree NA
 disagree agree
 mildly disagree strongly agree

Comments on the Instructor (questions 10-15):

Love Prof
O'Connor's commitment
to helping students

16. Describe the classroom learning atmosphere and what contributed to it.

Response to question 16:

class discussions
always challenged
me most

17. What suggestions might you give the instructor about teaching this course in the future?

Response to question 17:

18. I was prepared for class and other course-related meetings.

- strongly disagree mildly agree
 disagree agree
 mildly disagree strongly agree

19. I found this course to be intellectually challenging.

- strongly disagree mildly agree
 disagree agree
 mildly disagree strongly agree

20. Now that I have taken this course, I have a better understanding of the subject matter.

- strongly disagree mildly agree
 disagree agree
 mildly disagree strongly agree

21. Now that I have taken this course, I have a better understanding of the methods used in this field of study.

- strongly disagree mildly agree NA
 disagree agree
 mildly disagree strongly agree

22. As a result of this course, I have become more interested in the subject matter.

- strongly disagree mildly agree
 disagree agree
 mildly disagree strongly agree

Comments on Yourself as Student (questions 18-22):

my opinion
changed on ISSUES
I wasn't
expecting

23. I would recommend this course to other students looking for a worthwhile course.

- strongly disagree mildly agree
 disagree agree
 mildly disagree strongly agree

24. I would recommend this instructor to other students looking for a good teacher.

- strongly disagree mildly agree
 disagree agree
 mildly disagree strongly agree

Please comment on questions 23 and 24 or any other aspect of the course.

DICKINSON COLLEGE COURSE INFORMATIONCourse Title: **POSC 232 01**Instructor: **O'Connell, David**Semester: **Fall 2018**

- Use a No. 2 pencil only.
- Make solid marks that fill the circle completely.
- Erase cleanly any marks you wish to change.
- Make no stray marks on this form.

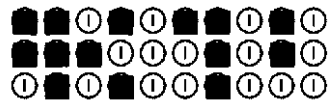
FOR OFFICE USE ONLY Form 012 of 026 Course ID: 187077471

INCORRECT MARKS

CORRECT MARK

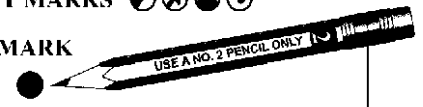

6993

STUDENT INFORMATION

a. Current class level:

- first-year
- sophomore
- junior
- senior
- other

b. What is your sex/gender?

- female
- male
- transgender
- other

c. Approximate current cumulative GPA:

- less than 2.0
- 2.01–2.5
- 2.51–3.0
- 3.01–3.50
- 3.51–4.0

d. This is my first course in this department.

- yes
- no

e. I took this course:

- to fulfill a distribution requirement
- to fulfill a major/minor requirement
- as an elective

INSTRUCTIONS: Please indicate the extent of your agreement or disagreement with the following statements by filling in the appropriate bubble. Mark "NA" if the statement is not relevant to this course. Please comment where asked to do so.

1. The syllabus told me what to expect of this course.

- strongly disagree
- disagree
- mildly disagree
- mildly agree
- agree
- strongly agree

2. Materials used in this course were well-chosen.

- strongly disagree
- disagree
- mildly disagree
- mildly agree
- agree
- strongly agree

3. Lectures were generally successful as learning experiences.

- strongly disagree
- disagree
- mildly disagree
- mildly agree
- agree
- strongly agree
- NA

4. Class discussions were generally successful as learning experiences.

- strongly disagree
- disagree
- mildly disagree
- mildly agree
- agree
- strongly agree
- NA

5. Laboratory/studio work was generally successful as a learning experience.

- strongly disagree
- disagree
- mildly disagree
- mildly agree
- agree
- strongly agree
- NA

6. Other methods used in the course (such as small group work, field trips, etc.) were generally successful as learning experiences.

- strongly disagree
- disagree
- mildly disagree
- mildly agree
- agree
- strongly agree
- NA

Comments on Course Content and Materials (questions 1–6):

Really interesting readings,
passionate lectures

7. If this course were to be revised, what important aspects (if any) would you retain? What important aspects (if any) would you change?

Response to question 7:

More time allotted to
non-Christian religions

8. The instructor's standards for evaluating student work were made clear in advance.

- strongly disagree
- disagree
- mildly disagree
- mildly agree
- agree
- strongly agree

9. I believe that grades were assigned fairly in this course.

- strongly disagree
- disagree
- mildly disagree
- mildly agree
- agree
- strongly agree

Comments on Grading (questions 8–9):

High (but not impossible)
expectations

Realistic deadlines

10. The instructor was prepared for class and other course-related meetings.

- strongly disagree
- disagree
- mildly disagree
- mildly agree
- agree
- strongly agree

11. The instructor demonstrated personal interest in the subject matter.

- strongly disagree
- disagree
- mildly disagree
- mildly agree
- agree
- strongly agree

12. The instructor welcomed students' input throughout the semester.

- strongly disagree mildly agree NA
 disagree agree
 mildly disagree strongly agree

13. The instructor helped me to see the difference between unfounded and well-founded hypotheses/arguments/conclusions.

- strongly disagree mildly agree NA
 disagree agree
 mildly disagree strongly agree

14. The instructor's comments on my work were an important part of my learning in the course.

- strongly disagree mildly agree NA
 disagree agree
 mildly disagree strongly agree

15. The instructor returned student work promptly.

- strongly disagree mildly agree NA
 disagree agree
 mildly disagree strongly agree

Comments on the Instructor (questions 10-15):

Very knowledgeable & enthusiastic

16. Describe the classroom learning atmosphere and what contributed to it.

Response to question 16:

17. What suggestions might you give the instructor about teaching this course in the future?

Response to question 17:

18. I was prepared for class and other course-related meetings.

- strongly disagree mildly agree
 disagree agree
 mildly disagree strongly agree

19. I found this course to be intellectually challenging.

- strongly disagree mildly agree
 disagree agree
 mildly disagree strongly agree

20. Now that I have taken this course, I have a better understanding of the subject matter.

- strongly disagree mildly agree
 disagree agree
 mildly disagree strongly agree

21. Now that I have taken this course, I have a better understanding of the methods used in this field of study.

- strongly disagree mildly agree NA
 disagree agree
 mildly disagree strongly agree

22. As a result of this course, I have become more interested in the subject matter.

- strongly disagree mildly agree
 disagree agree
 mildly disagree strongly agree

Comments on Yourself as Student (questions 18-22):

23. I would recommend this course to other students looking for a worthwhile course.

- strongly disagree mildly agree
 disagree agree
 mildly disagree strongly agree

24. I would recommend this instructor to other students looking for a good teacher.

- strongly disagree mildly agree
 disagree agree
 mildly disagree strongly agree

Please comment on questions 23 and 24 or any other aspect of the course.

In a class about religion & politics, I was surprised that we spent no time discussing (or even acknowledging) the anti-semitic shooting in Pittsburgh that happened this semester. I was shaken by the attack & would have appreciated an academic analysis of the context & ramifications.

DICKINSON COLLEGE COURSE INFORMATIONCourse Title: **POSC 232 01**Instructor: **O'Connell, David**Semester: **Fall 2018**

- Use a No. 2 pencil only.
- Make solid marks that fill the circle completely.
- Erase cleanly any marks you wish to change.
- Make no stray marks on this form.

FOR OFFICE USE ONLY Form 003 of 026 Course ID: 187077471

INCORRECT MARKS

CORRECT MARK

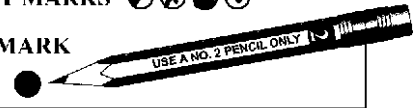
**STUDENT INFORMATION**

- a. Current class level:
- first-year
 - sophomore
 - junior
 - senior
 - other
- b. What is your sex/gender?
- female
 - male
 - transgender
 - other →
- c. Approximate current cumulative GPA:
- less than 2.0
 - 2.01–2.5
 - 2.51–3.0
 - 3.01–3.50
 - 3.51–4.0
- d. This is my first course in this department.
- yes
 - no
- e. I took this course:
- to fulfill a distribution requirement
 - to fulfill a major/minor requirement
 - as an elective

INSTRUCTIONS: Please indicate the extent of your agreement or disagreement with the following statements by filling in the appropriate bubble. Mark "NA" if the statement is not relevant to this course. Please comment where asked to do so.

1. The syllabus told me what to expect of this course.
- strongly disagree
 - disagree
 - mildly disagree
 - mildly agree
 - agree
 - strongly agree
2. Materials used in this course were well-chosen.
- strongly disagree
 - disagree
 - mildly disagree
 - mildly agree
 - agree
 - strongly agree
3. Lectures were generally successful as learning experiences.
- strongly disagree
 - disagree
 - mildly disagree
 - mildly agree
 - agree
 - strongly agree
 - NA
4. Class discussions were generally successful as learning experiences.
- strongly disagree
 - disagree
 - mildly disagree
 - mildly agree
 - agree
 - strongly agree
 - NA
5. Laboratory/studio work was generally successful as a learning experience.
- strongly disagree
 - disagree
 - mildly disagree
 - mildly agree
 - agree
 - strongly agree
 - NA
6. Other methods used in the course (such as small group work, field trips, etc.) were generally successful as learning experiences.
- strongly disagree
 - disagree
 - mildly disagree
 - mildly agree
 - agree
 - strongly agree
 - NA

Comments on Course Content and Materials (questions 1–6):

7. If this course were to be revised, what important aspects (if any) would you retain? What important aspects (if any) would you change?

Response to question 7:

different ways to work together in class.

8. The instructor's standards for evaluating student work were made clear in advance.
- strongly disagree
 - disagree
 - mildly disagree
 - mildly agree
 - agree
 - strongly agree
9. I believe that grades were assigned fairly in this course.
- strongly disagree
 - disagree
 - mildly disagree
 - mildly agree
 - agree
 - strongly agree

Comments on Grading (questions 8–9):

10. The instructor was prepared for class and other course-related meetings.
- strongly disagree
 - disagree
 - mildly disagree
 - mildly agree
 - agree
 - strongly agree
11. The instructor demonstrated personal interest in the subject matter.
- strongly disagree
 - disagree
 - mildly disagree
 - mildly agree
 - agree
 - strongly agree

12. The instructor welcomed students' input throughout the semester.

- strongly disagree mildly agree NA
 disagree agree
 mildly disagree strongly agree

13. The instructor helped me to see the difference between unfounded and well-founded hypotheses/arguments/conclusions.

- strongly disagree mildly agree NA
 disagree agree
 mildly disagree strongly agree

14. The instructor's comments on my work were an important part of my learning in the course.

- strongly disagree mildly agree NA
 disagree agree
 mildly disagree strongly agree

15. The instructor returned student work promptly.

- strongly disagree mildly agree NA
 disagree agree
 mildly disagree strongly agree

Comments on the Instructor (questions 10-15):

super enthusiastic about the class which made me excited to learn

16. Describe the classroom learning atmosphere and what contributed to it.

Response to question 16:

a little intimidating to participate

17. What suggestions might you give the instructor about teaching this course in the future?

Response to question 17:

I wish we talked more in depth about the readings assigned

18. I was prepared for class and other course-related meetings.

- strongly disagree mildly agree
 disagree agree
 mildly disagree strongly agree

19. I found this course to be intellectually challenging.

- strongly disagree mildly agree
 disagree agree
 mildly disagree strongly agree

20. Now that I have taken this course, I have a better understanding of the subject matter.

- strongly disagree mildly agree
 disagree agree
 mildly disagree strongly agree

21. Now that I have taken this course, I have a better understanding of the methods used in this field of study.

- strongly disagree mildly agree NA
 disagree agree
 mildly disagree strongly agree

22. As a result of this course, I have become more interested in the subject matter.

- strongly disagree mildly agree
 disagree agree
 mildly disagree strongly agree

Comments on Yourself as Student (questions 18-22):

gave great feedback on my writing which helped me improve

23. I would recommend this course to other students looking for a worthwhile course.

- strongly disagree mildly agree
 disagree agree
 mildly disagree strongly agree

24. I would recommend this instructor to other students looking for a good teacher.

- strongly disagree mildly agree
 disagree agree
 mildly disagree strongly agree

Please comment on questions 23 and 24 or any other aspect of the course.

super approachable + clearly very passionate about the subject. I thoroughly enjoyed the class + learning material thanks to him

DICKINSON COLLEGE COURSE INFORMATIONCourse Title: **POSC 232 01**Instructor: **O'Connell, David**Semester: **Fall 2018****FOR OFFICE USE ONLY** Form 005 of 026 Course ID: 187077471

- Use a No. 2 pencil only.
- Make solid marks that fill the circle completely.
- Erase cleanly any marks you wish to change.
- Make no stray marks on this form.

INCORRECT MARKS

CORRECT MARK

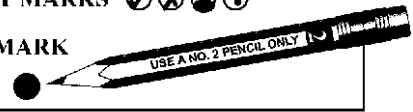
**STUDENT INFORMATION**

a. Current class level:

- first-year
 sophomore
 junior
 senior
 other

b. What is your sex/gender?

- female
 male
 transgender
 other →

c. Approximate current cumulative GPA:

- less than 2.0
 2.01–2.5
 2.51–3.0
 3.01–3.50
 3.51–4.0

d. This is my first course in this department.

- yes
 no

e. I took this course:

- to fulfill a distribution requirement
 to fulfill a major/minor requirement
 as an elective

INSTRUCTIONS: Please indicate the extent of your agreement or disagreement with the following statements by filling in the appropriate bubble. Mark "NA" if the statement is not relevant to this course. Please comment where asked to do so.

1. The syllabus told me what to expect of this course.

- strongly disagree mildly agree
 disagree agree
 mildly disagree strongly agree

2. Materials used in this course were well-chosen.

- strongly disagree mildly agree
 disagree agree
 mildly disagree strongly agree

3. Lectures were generally successful as learning experiences.

- strongly disagree mildly agree NA
 disagree agree
 mildly disagree strongly agree

4. Class discussions were generally successful as learning experiences.

- strongly disagree mildly agree NA
 disagree agree
 mildly disagree strongly agree

5. Laboratory/studio work was generally successful as a learning experience.

- strongly disagree mildly agree NA
 disagree agree
 mildly disagree strongly agree

6. Other methods used in the course (such as small group work, field trips, etc.) were generally successful as learning experiences.

- strongly disagree mildly agree NA
 disagree agree
 mildly disagree strongly agree

Comments on Course Content and Materials (questions 1–6):

Books + readings were strategically chosen.

7. If this course were to be revised, what important aspects (if any) would you retain? What important aspects (if any) would you change?

Response to question 7:

I would cut the book report assignment, I didn't feel it was super important. Keep all the class discussion.

8. The instructor's standards for evaluating student work were made clear in advance.

- strongly disagree mildly agree
 disagree agree
 mildly disagree strongly agree

9. I believe that grades were assigned fairly in this course.

- strongly disagree mildly agree
 disagree agree
 mildly disagree strongly agree

Comments on Grading (questions 8–9):

Definitely a tough grader, it would be better having a few small bonus assignments to help supplement fewer major graded assignments.

10. The instructor was prepared for class and other course-related meetings.

- strongly disagree mildly agree
 disagree agree
 mildly disagree strongly agree

11. The instructor demonstrated personal interest in the subject matter.

- strongly disagree mildly agree
 disagree agree
 mildly disagree strongly agree

12. The instructor welcomed students' input throughout the semester.

- strongly disagree mildly agree NA
 disagree agree
 mildly disagree strongly agree

13. The instructor helped me to see the difference between unfounded and well-founded hypotheses/arguments/conclusions.

- strongly disagree mildly agree NA
 disagree agree
 mildly disagree strongly agree

14. The instructor's comments on my work were an important part of my learning in the course.

- strongly disagree mildly agree NA
 disagree agree
 mildly disagree strongly agree

15. The instructor returned student work promptly.

- strongly disagree mildly agree NA
 disagree agree
 mildly disagree strongly agree

Comments on the Instructor (questions 10-15):

Super enthusiastic and very interested in the subject matter. Cares about getting students involved.

16. Describe the classroom learning atmosphere and what contributed to it.

Response to question 16:

Lots of open discussion where a large number of students participated and shared thoughts.

17. What suggestions might you give the instructor about teaching this course in the future?

Response to question 17:

18. I was prepared for class and other course-related meetings.

- strongly disagree mildly agree
 disagree agree
 mildly disagree strongly agree

19. I found this course to be intellectually challenging.

- strongly disagree mildly agree
 disagree agree
 mildly disagree strongly agree

20. Now that I have taken this course, I have a better understanding of the subject matter.

- strongly disagree mildly agree
 disagree agree
 mildly disagree strongly agree

21. Now that I have taken this course, I have a better understanding of the methods used in this field of study.

- strongly disagree mildly agree NA
 disagree agree
 mildly disagree strongly agree

22. As a result of this course, I have become more interested in the subject matter.

- strongly disagree mildly agree
 disagree agree
 mildly disagree strongly agree

Comments on Yourself as Student (questions 18-22):

Found it difficult sometimes to do all of the readings and they weren't always necessary to get through class.

23. I would recommend this course to other students looking for a worthwhile course.

- strongly disagree mildly agree
 disagree agree
 mildly disagree strongly agree

24. I would recommend this instructor to other students looking for a good teacher.

- strongly disagree mildly agree
 disagree agree
 mildly disagree strongly agree

Please comment on questions 23 and 24 or any other aspect of the course.

DICKINSON COLLEGE COURSE INFORMATIONCourse Title: **POSC 232 01**Instructor: **O'Connell, David**Semester: **Fall 2018**

- Use a No. 2 pencil only.
- Make solid marks that fill the circle completely.
- Erase cleanly any marks you wish to change.
- Make no stray marks on this form.

FOR OFFICE USE ONLY Form 017 of 026 Course ID: 187077471

INCORRECT MARKS

CORRECT MARK

8898

STUDENT INFORMATION

a. Current class level:

- first-year
- sophomore
- junior
- senior
- other

b. What is your sex/gender?

- female
- male
- transgender
- other →

c. Approximate current cumulative GPA:

- less than 2.0
- 2.01–2.5
- 2.51–3.0
- 3.01–3.50
- 3.51–4.0

d. This is my first course in this department.

- yes
- no

e. I took this course:

- to fulfill a distribution requirement
- to fulfill a major/minor requirement
- as an elective

INSTRUCTIONS: Please indicate the extent of your agreement or disagreement with the following statements by filling in the appropriate bubble. Mark "NA" if the statement is not relevant to this course. Please comment where asked to do so.

1. The syllabus told me what to expect of this course.

- strongly disagree
- disagree
- mildly disagree
- mildly agree
- agree
- strongly agree

2. Materials used in this course were well-chosen.

- strongly disagree
- disagree
- mildly disagree
- mildly agree
- agree
- strongly agree

3. Lectures were generally successful as learning experiences.

- strongly disagree
- disagree
- mildly disagree
- mildly agree
- agree
- strongly agree
- NA

4. Class discussions were generally successful as learning experiences.

- strongly disagree
- disagree
- mildly disagree
- mildly agree
- agree
- strongly agree
- NA

5. Laboratory/studio work was generally successful as a learning experience.

- strongly disagree
- disagree
- mildly disagree
- mildly agree
- agree
- strongly agree
- NA

6. Other methods used in the course (such as small group work, field trips, etc.) were generally successful as learning experiences.

- strongly disagree
- disagree
- mildly disagree
- mildly agree
- agree
- strongly agree
- NA

Comments on Course Content and Materials (questions 1–6):

7. If this course were to be revised, what important aspects (if any) would you retain? What important aspects (if any) would you change?

Response to question 7:

I liked the class discussions.
I don't like that our grade is so heavily based on writing essays

8. The instructor's standards for evaluating student work were made clear in advance.

- strongly disagree
- disagree
- mildly disagree
- mildly agree
- agree
- strongly agree

9. I believe that grades were assigned fairly in this course.

- strongly disagree
- disagree
- mildly disagree
- mildly agree
- agree
- strongly agree

Comments on Grading (questions 8–9):

essays are very subjective in grading

10. The instructor was prepared for class and other course-related meetings.

- strongly disagree
- disagree
- mildly disagree
- mildly agree
- agree
- strongly agree

11. The instructor demonstrated personal interest in the subject matter.

- strongly disagree
- disagree
- mildly disagree
- mildly agree
- agree
- strongly agree

12. The instructor welcomed students' input throughout the semester.

- strongly disagree mildly agree NA
 disagree agree
 mildly disagree strongly agree

13. The instructor helped me to see the difference between unfounded and well-founded hypotheses/arguments/conclusions.

- strongly disagree mildly agree NA
 disagree agree
 mildly disagree strongly agree

14. The instructor's comments on my work were an important part of my learning in the course.

- strongly disagree mildly agree NA
 disagree agree
 mildly disagree strongly agree

15. The instructor returned student work promptly.

- strongly disagree mildly agree NA
 disagree agree
 mildly disagree strongly agree

Comments on the Instructor (questions 10-15):

16. Describe the classroom learning atmosphere and what contributed to it.

Response to question 16:

discussion

17. What suggestions might you give the instructor about teaching this course in the future?

Response to question 17:

Having the only exam be the final is stressful b/c we don't know what to expect or how to study.

18. I was prepared for class and other course-related meetings.

- strongly disagree mildly agree
 disagree agree
 mildly disagree strongly agree

19. I found this course to be intellectually challenging.

- strongly disagree mildly agree
 disagree agree
 mildly disagree strongly agree

20. Now that I have taken this course, I have a better understanding of the subject matter.

- strongly disagree mildly agree
 disagree agree
 mildly disagree strongly agree

21. Now that I have taken this course, I have a better understanding of the methods used in this field of study.

- strongly disagree mildly agree NA
 disagree agree
 mildly disagree strongly agree

22. As a result of this course, I have become more interested in the subject matter.

- strongly disagree mildly agree
 disagree agree
 mildly disagree strongly agree

Comments on Yourself as Student (questions 18-22):

I liked that my viewpoints were perpetually challenged

23. I would recommend this course to other students looking for a worthwhile course.

- strongly disagree mildly agree
 disagree agree
 mildly disagree strongly agree

24. I would recommend this instructor to other students looking for a good teacher.

- strongly disagree mildly agree
 disagree agree
 mildly disagree strongly agree

Please comment on questions 23 and 24 or any other aspect of the course.

DICKINSON COLLEGE COURSE INFORMATIONCourse Title: **POSC 232 01**Instructor: **O'Connell, David**Semester: **Fall 2018****FOR OFFICE USE ONLY** Form 019 of 026 Course ID: 187077471

- Use a No. 2 pencil only.
- Make solid marks that fill the circle completely.
- Erase cleanly any marks you wish to change.
- Make no stray marks on this form.

INCORRECT MARKS

CORRECT MARK

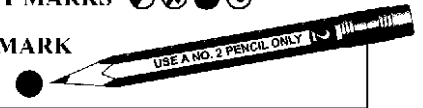

7000

STUDENT INFORMATION

a. Current class level:

- first-year
 sophomore
 junior
 senior
 other

b. What is your sex/gender?

- female
 male
 transgender
 other →

c. Approximate current cumulative GPA:

- less than 2.0
 2.01–2.5
 2.51–3.0
 3.01–3.50
 3.51–4.0

d. This is my first course in this department.

- yes
 no

e. I took this course:

- to fulfill a distribution requirement
 to fulfill a major/minor requirement
 as an elective

INSTRUCTIONS: Please indicate the extent of your agreement or disagreement with the following statements by filling in the appropriate bubble. Mark "NA" if the statement is not relevant to this course. Please comment where asked to do so.

1. The syllabus told me what to expect of this course.

- strongly disagree mildly agree
 disagree agree
 mildly disagree strongly agree

2. Materials used in this course were well-chosen.

- strongly disagree mildly agree
 disagree agree
 mildly disagree strongly agree

3. Lectures were generally successful as learning experiences.

- strongly disagree mildly agree NA
 disagree agree
 mildly disagree strongly agree

4. Class discussions were generally successful as learning experiences.

- strongly disagree mildly agree NA
 disagree agree
 mildly disagree strongly agree

5. Laboratory/studio work was generally successful as a learning experience.

- strongly disagree mildly agree NA
 disagree agree
 mildly disagree strongly agree

6. Other methods used in the course (such as small group work, field trips, etc.) were generally successful as learning experiences.

- strongly disagree mildly agree NA
 disagree agree
 mildly disagree strongly agree

Comments on Course Content and Materials (questions 1–6):

Well-chosen, definitely learned a lot.

7. If this course were to be revised, what important aspects (if any) would you retain? What important aspects (if any) would you change?

Response to question 7:

Can't think of anything

8. The instructor's standards for evaluating student work were made clear in advance.

- strongly disagree mildly agree
 disagree agree
 mildly disagree strongly agree

9. I believe that grades were assigned fairly in this course.

- strongly disagree mildly agree
 disagree agree
 mildly disagree strongly agree

Comments on Grading (questions 8–9):

I'm not sure exactly why, but I've gotten worse grades in this class than in other biology classes.

10. The instructor was prepared for class and other course-related meetings.

- strongly disagree mildly agree
 disagree agree
 mildly disagree strongly agree

11. The instructor demonstrated personal interest in the subject matter.

- strongly disagree mildly agree
 disagree agree
 mildly disagree strongly agree

12. The instructor welcomed students' input throughout the semester.

- strongly disagree mildly agree NA
 disagree agree
 mildly disagree strongly agree

13. The instructor helped me to see the difference between unfounded and well-founded hypotheses/arguments/conclusions.

- strongly disagree mildly agree NA
 disagree agree
 mildly disagree strongly agree

14. The instructor's comments on my work were an important part of my learning in the course.

- strongly disagree mildly agree NA
 disagree agree
 mildly disagree strongly agree

15. The instructor returned student work promptly.

- strongly disagree mildly agree NA
 disagree agree
 mildly disagree strongly agree

Comments on the Instructor (questions 10-15):

Probably my fav
prof

16. Describe the classroom learning atmosphere and what contributed to it.

Response to question 16:

mostly lecture
and discussion

17. What suggestions might you give the instructor about teaching this course in the future?

Response to question 17:

Keep it up

18. I was prepared for class and other course-related meetings.

- strongly disagree mildly agree
 disagree agree
 mildly disagree strongly agree

19. I found this course to be intellectually challenging.

- strongly disagree mildly agree
 disagree agree
 mildly disagree strongly agree

20. Now that I have taken this course, I have a better understanding of the subject matter.

- strongly disagree mildly agree
 disagree agree
 mildly disagree strongly agree

21. Now that I have taken this course, I have a better understanding of the methods used in this field of study.

- strongly disagree mildly agree NA
 disagree agree
 mildly disagree strongly agree

22. As a result of this course, I have become more interested in the subject matter.

- strongly disagree mildly agree
 disagree agree
 mildly disagree strongly agree

Comments on Yourself as Student (questions 18-22):

Did my readings and
took my time on the
papers

23. I would recommend this course to other students looking for a worthwhile course.

- strongly disagree mildly agree
 disagree agree
 mildly disagree strongly agree

24. I would recommend this instructor to other students looking for a good teacher.

- strongly disagree mildly agree
 disagree agree
 mildly disagree strongly agree

Please comment on questions 23 and 24 or any other aspect of the course.

great prof, great
course

DICKINSON COLLEGE COURSE INFORMATION

Course Title: **POSC 232 01**

Instructor: **O'Connell, David**

Semester: **Fall 2018**

- Use a No. 2 pencil only.
- Make solid marks that fill the circle completely.
- Erase cleanly any marks you wish to change.
- Make no stray marks on this form.

FOR OFFICE USE ONLY Form 015 of 026 Course ID: 187077471



INCORRECT MARKS

CORRECT MARK

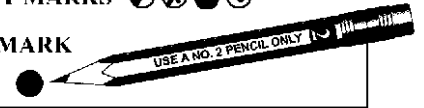

STUDENT INFORMATION

- a. Current class level:
- first-year
 - sophomore
 - junior
 - senior
 - other
- b. What is your sex/gender?
- female
 - male
 - transgender
 - other →
- c. Approximate current cumulative GPA:
- less than 2.0
 - 2.01–2.5
 - 2.51–3.0
 - 3.01–3.50
 - 3.51–4.0
- d. This is my first course in this department.
- yes
 - no
- e. I took this course:
- to fulfill a distribution requirement
 - to fulfill a major/minor requirement
 - as an elective

INSTRUCTIONS: Please indicate the extent of your agreement or disagreement with the following statements by filling in the appropriate bubble. Mark "NA" if the statement is not relevant to this course. Please comment where asked to do so.

- The syllabus told me what to expect of this course.
 - strongly disagree
 - disagree
 - mildly disagree
 - strongly disagree
 - mildly agree
 - agree
 - strongly agree
- Materials used in this course were well-chosen.
 - strongly disagree
 - disagree
 - mildly disagree
 - strongly disagree
 - mildly agree
 - agree
 - strongly agree
- Lectures were generally successful as learning experiences.
 - strongly disagree
 - disagree
 - mildly disagree
 - mildly agree
 - agree
 - strongly agree
 - NA
- Class discussions were generally successful as learning experiences.
 - strongly disagree
 - disagree
 - mildly disagree
 - mildly agree
 - agree
 - strongly agree
 - NA
- Laboratory/studio work was generally successful as a learning experience.
 - strongly disagree
 - disagree
 - mildly disagree
 - mildly agree
 - agree
 - strongly agree
 - NA
- Other methods used in the course (such as small group work, field trips, etc.) were generally successful as learning experiences.
 - strongly disagree
 - disagree
 - mildly disagree
 - mildly agree
 - agree
 - strongly agree
 - NA

Comments on Course Content and Materials (questions 1–6):

7. If this course were to be revised, what important aspects (if any) would you retain? What important aspects (if any) would you change?

Response to question 7:

no change

8. The instructor's standards for evaluating student work were made clear in advance.

- strongly disagree
- disagree
- mildly disagree
- mildly agree
- agree
- strongly agree

9. I believe that grades were assigned fairly in this course.

- strongly disagree
- disagree
- mildly disagree
- mildly agree
- agree
- strongly agree

Comments on Grading (questions 8–9):

Way to harsh, grades were expensive

10. The instructor was prepared for class and other course-related meetings.

- strongly disagree
- disagree
- mildly disagree
- mildly agree
- agree
- strongly agree

11. The instructor demonstrated personal interest in the subject matter.

- strongly disagree
- disagree
- mildly disagree
- mildly agree
- agree
- strongly agree

12. The instructor welcomed students' input throughout the semester.

- strongly disagree mildly agree NA
 disagree agree
 mildly disagree strongly agree

13. The instructor helped me to see the difference between unfounded and well-founded hypotheses/arguments/conclusions.

- strongly disagree mildly agree NA
 disagree agree
 mildly disagree strongly agree

14. The instructor's comments on my work were an important part of my learning in the course.

- strongly disagree mildly agree NA
 disagree agree
 mildly disagree strongly agree

15. The instructor returned student work promptly.

- strongly disagree mildly agree NA
 disagree agree
 mildly disagree strongly agree

Comments on the Instructor (questions 10-15):

Good professor
Not a fair grader

16. Describe the classroom learning atmosphere and what contributed to it.

Response to question 16:

Small

17. What suggestions might you give the instructor about teaching this course in the future?

Response to question 17:

Grade easier

18. I was prepared for class and other course-related meetings.

- strongly disagree mildly agree
 disagree agree
 mildly disagree strongly agree

19. I found this course to be intellectually challenging.

- strongly disagree mildly agree
 disagree agree
 mildly disagree strongly agree

20. Now that I have taken this course, I have a better understanding of the subject matter.

- strongly disagree mildly agree
 disagree agree
 mildly disagree strongly agree

21. Now that I have taken this course, I have a better understanding of the methods used in this field of study.

- strongly disagree mildly agree NA
 disagree agree
 mildly disagree strongly agree

22. As a result of this course, I have become more interested in the subject matter.

- strongly disagree mildly agree
 disagree agree
 mildly disagree strongly agree

Comments on Yourself as Student (questions 18-22):

prepared

23. I would recommend this course to other students looking for a worthwhile course.

- strongly disagree mildly agree
 disagree agree
 mildly disagree strongly agree

24. I would recommend this instructor to other students looking for a good teacher.

- strongly disagree mildly agree
 disagree agree
 mildly disagree strongly agree

Please comment on questions 23 and 24 or any other aspect of the course.

Too hard to be a grader.

DICKINSON COLLEGE COURSE INFORMATION

Course Title: **POSC 232 01**

Instructor: **O'Connell, David**

Semester: **Fall 2018**

- Use a No. 2 pencil only.
- Make solid marks that fill the circle completely.
- Erase cleanly any marks you wish to change.
- Make no stray marks on this form.

FOR OFFICE USE ONLY Form 010 of 026 Course ID: 187077471

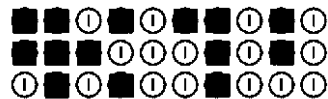

INCORRECT MARKS

CORRECT MARK

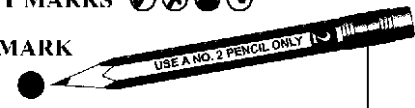

6901

STUDENT INFORMATION

- | | | | | |
|---|---|--|---|---|
| <p>a. Current class level:</p> <p><input type="radio"/> first-year</p> <p><input type="radio"/> sophomore</p> <p><input type="radio"/> junior</p> <p><input checked="" type="radio"/> senior</p> <p><input type="radio"/> other</p> | <p>b. What is your sex/gender?</p> <p><input type="radio"/> female</p> <p><input type="radio"/> male</p> <p><input type="radio"/> transgender</p> <p><input checked="" type="radio"/> other →</p> <p style="margin-left: 40px;"><i>Non-binary</i></p> | <p>c. Approximate current cumulative GPA:</p> <p><input type="radio"/> less than 2.0</p> <p><input type="radio"/> 2.01–2.5</p> <p><input type="radio"/> 2.51–3.0</p> <p><input checked="" type="radio"/> 3.01–3.50</p> <p><input type="radio"/> 3.51–4.0</p> | <p>d. This is my first course in this department.</p> <p><input type="radio"/> yes</p> <p><input checked="" type="radio"/> no</p> | <p>e. I took this course:</p> <p><input type="radio"/> to fulfill a distribution requirement</p> <p><input checked="" type="radio"/> to fulfill a major/minor requirement</p> <p><input type="radio"/> as an elective</p> |
|---|---|--|---|---|

INSTRUCTIONS: Please indicate the extent of your agreement or disagreement with the following statements by filling in the appropriate bubble. Mark "NA" if the statement is not relevant to this course. Please comment where asked to do so.

- The syllabus told me what to expect of this course.

<input type="radio"/> strongly disagree	<input type="radio"/> mildly agree
<input type="radio"/> disagree	<input type="radio"/> agree
<input type="radio"/> mildly disagree	<input checked="" type="radio"/> strongly agree
- Materials used in this course were well-chosen.

<input type="radio"/> strongly disagree	<input type="radio"/> mildly agree
<input type="radio"/> disagree	<input type="radio"/> agree
<input type="radio"/> mildly disagree	<input checked="" type="radio"/> strongly agree
- Lectures were generally successful as learning experiences.

<input type="radio"/> strongly disagree	<input type="radio"/> mildly agree	<input type="radio"/> NA
<input type="radio"/> disagree	<input type="radio"/> agree	
<input type="radio"/> mildly disagree	<input checked="" type="radio"/> strongly agree	
- Class discussions were generally successful as learning experiences.

<input type="radio"/> strongly disagree	<input type="radio"/> mildly agree	<input type="radio"/> NA
<input type="radio"/> disagree	<input type="radio"/> agree	
<input type="radio"/> mildly disagree	<input checked="" type="radio"/> strongly agree	
- Laboratory/studio work was generally successful as a learning experience.

<input type="radio"/> strongly disagree	<input type="radio"/> mildly agree	<input checked="" type="radio"/> NA
<input type="radio"/> disagree	<input type="radio"/> agree	
<input type="radio"/> mildly disagree	<input type="radio"/> strongly agree	
- Other methods used in the course (such as small group work, field trips, etc.) were generally successful as learning experiences.

<input type="radio"/> strongly disagree	<input type="radio"/> mildly agree	<input checked="" type="radio"/> NA
<input type="radio"/> disagree	<input type="radio"/> agree	
<input type="radio"/> mildly disagree	<input type="radio"/> strongly agree	

7. If this course were to be revised, what important aspects (if any) would you retain? What important aspects (if any) would you change?

Response to question 7:

Keep all the books, the short papers, and the lecture style. Nothing needs to be changed.

8. The instructor's standards for evaluating student work were made clear in advance.

- | | |
|---|---|
| <input type="radio"/> strongly disagree | <input type="radio"/> mildly agree |
| <input type="radio"/> disagree | <input type="radio"/> agree |
| <input type="radio"/> mildly disagree | <input checked="" type="radio"/> strongly agree |

9. I believe that grades were assigned fairly in this course.

- | | |
|---|--|
| <input type="radio"/> strongly disagree | <input type="radio"/> mildly agree |
| <input type="radio"/> disagree | <input checked="" type="radio"/> agree |
| <input type="radio"/> mildly disagree | <input type="radio"/> strongly agree |

Comments on Grading (questions 8–9):

A rubric was used at times, but the comments were helpful in explaining what we could do better to next time.

Comments on Course Content and Materials (questions 1–6):

Really good mix of books and articles, the lectures were engaging and interactive.

10. The instructor was prepared for class and other course-related meetings.

- | | |
|---|---|
| <input type="radio"/> strongly disagree | <input type="radio"/> mildly agree |
| <input type="radio"/> disagree | <input type="radio"/> agree |
| <input type="radio"/> mildly disagree | <input checked="" type="radio"/> strongly agree |

11. The instructor demonstrated personal interest in the subject matter.

- | | |
|---|---|
| <input type="radio"/> strongly disagree | <input type="radio"/> mildly agree |
| <input type="radio"/> disagree | <input type="radio"/> agree |
| <input type="radio"/> mildly disagree | <input checked="" type="radio"/> strongly agree |

12. The instructor welcomed students' input throughout the semester.

- strongly disagree mildly agree NA
 disagree agree
 mildly disagree strongly agree

13. The instructor helped me to see the difference between unfounded and well-founded hypotheses/arguments/conclusions.

- strongly disagree mildly agree NA
 disagree agree
 mildly disagree strongly agree

14. The instructor's comments on my work were an important part of my learning in the course.

- strongly disagree mildly agree NA
 disagree agree
 mildly disagree strongly agree

15. The instructor returned student work promptly.

- strongly disagree mildly agree NA
 disagree agree
 mildly disagree strongly agree

Comments on the Instructor (questions 10-15):

Great energy and presence, super helpful and accommodating with office hours

16. Describe the classroom learning atmosphere and what contributed to it.

Response to question 16:

Comfortable, a little quiet at times in the early morning but engaging once we voice up

17. What suggestions might you give the instructor about teaching this course in the future?

Response to question 17:

Continue to have that great energy and understanding of students' needs. It makes all the difference

18. I was prepared for class and other course-related meetings.

- strongly disagree mildly agree
 disagree agree
 mildly disagree strongly agree

19. I found this course to be intellectually challenging.

- strongly disagree mildly agree
 disagree agree
 mildly disagree strongly agree

20. Now that I have taken this course, I have a better understanding of the subject matter.

- strongly disagree mildly agree
 disagree agree
 mildly disagree strongly agree

21. Now that I have taken this course, I have a better understanding of the methods used in this field of study.

- strongly disagree mildly agree NA
 disagree agree
 mildly disagree strongly agree

22. As a result of this course, I have become more interested in the subject matter.

- strongly disagree mildly agree
 disagree agree
 mildly disagree strongly agree

Comments on Yourself as Student (questions 18-22):

This is one of my all time favorite classes at DePaul

23. I would recommend this course to other students looking for a worthwhile course.

- strongly disagree mildly agree
 disagree agree
 mildly disagree strongly agree

24. I would recommend this instructor to other students looking for a good teacher.

- strongly disagree mildly agree
 disagree agree
 mildly disagree strongly agree

Please comment on questions 23 and 24 or any other aspect of the course.

DICKINSON COLLEGE COURSE INFORMATIONCourse Title: **POSC 232 01**Instructor: **O'Connell, David**Semester: **Fall 2018**

- Use a No. 2 pencil only.
- Make solid marks that fill the circle completely.
- Erase cleanly any marks you wish to change.
- Make no stray marks on this form.

FOR OFFICE USE ONLY Form 009 of 026 Course ID: 187077471

INCORRECT MARKS

CORRECT MARK

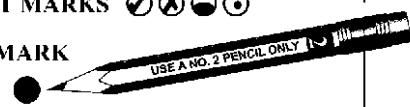
**STUDENT INFORMATION**

- a. Current class level:
- first-year
- sophomore
- junior
- senior
- other
- b. What is your sex/gender?
- female
- male
- transgender
- other →
- c. Approximate current cumulative GPA:
- less than 2.0
- 2.01–2.5
- 2.51–3.0
- 3.01–3.50
- 3.51–4.0
- d. This is my first course in this department.
- yes
- no
- e. I took this course:
- to fulfill a distribution requirement
- to fulfill a major/minor requirement
- as an elective

INSTRUCTIONS: Please indicate the extent of your agreement or disagreement with the following statements by filling in the appropriate bubble. Mark "NA" if the statement is not relevant to this course. Please comment where asked to do so.

1. The syllabus told me what to expect of this course.
- strongly disagree mildly agree
- disagree agree
- mildly disagree strongly agree
2. Materials used in this course were well-chosen.
- strongly disagree mildly agree
- disagree agree
- mildly disagree strongly agree
3. Lectures were generally successful as learning experiences.
- strongly disagree mildly agree NA
- disagree agree
- mildly disagree strongly agree
4. Class discussions were generally successful as learning experiences.
- strongly disagree mildly agree NA
- disagree agree
- mildly disagree strongly agree
5. Laboratory/studio work was generally successful as a learning experience.
- strongly disagree mildly agree NA
- disagree agree
- mildly disagree strongly agree
6. Other methods used in the course (such as small group work, field trips, etc.) were generally successful as learning experiences.
- strongly disagree mildly agree NA
- disagree agree
- mildly disagree strongly agree

Comments on Course Content and Materials (questions 1–6):

Ø

7. If this course were to be revised, what important aspects (if any) would you retain? What important aspects (if any) would you change?

Response to question 7:

Maybe a little less lecture.

8. The instructor's standards for evaluating student work were made clear in advance.
- strongly disagree mildly agree
- disagree agree
- mildly disagree strongly agree
9. I believe that grades were assigned fairly in this course.
- strongly disagree mildly agree
- disagree agree
- mildly disagree strongly agree

Comments on Grading (questions 8–9):

Ø

10. The instructor was prepared for class and other course-related meetings.
- strongly disagree mildly agree
- disagree agree
- mildly disagree strongly agree
11. The instructor demonstrated personal interest in the subject matter.
- strongly disagree mildly agree
- disagree agree
- mildly disagree strongly agree

12. The instructor welcomed students' input throughout the semester.

- strongly disagree mildly agree NA
 disagree agree
 mildly disagree strongly agree

13. The instructor helped me to see the difference between unfounded and well-founded hypotheses/arguments/conclusions.

- strongly disagree mildly agree NA
 disagree agree
 mildly disagree strongly agree

14. The instructor's comments on my work were an important part of my learning in the course.

- strongly disagree mildly agree NA
 disagree agree
 mildly disagree strongly agree

15. The instructor returned student work promptly.

- strongly disagree mildly agree NA
 disagree agree
 mildly disagree strongly agree

Comments on the Instructor (questions 10-15):

Love him! very energetic!

16. Describe the classroom learning atmosphere and what contributed to it.

Response to question 16:

The classroom learning atmosphere was comfortable & conducive to learning. Student & teacher contributed.

17. What suggestions might you give the instructor about teaching this course in the future?

Response to question 17:

Sometimes too vague on essay prompt questions.

18. I was prepared for class and other course-related meetings.

- strongly disagree mildly agree
 disagree agree
 mildly disagree strongly agree

19. I found this course to be intellectually challenging.

- strongly disagree mildly agree
 disagree agree
 mildly disagree strongly agree

20. Now that I have taken this course, I have a better understanding of the subject matter.

- strongly disagree mildly agree
 disagree agree
 mildly disagree strongly agree

21. Now that I have taken this course, I have a better understanding of the methods used in this field of study.

- strongly disagree mildly agree NA
 disagree agree
 mildly disagree strongly agree

22. As a result of this course, I have become more interested in the subject matter.

- strongly disagree mildly agree
 disagree agree
 mildly disagree strongly agree

Comments on Yourself as Student (questions 18-22):

23. I would recommend this course to other students looking for a worthwhile course.

- strongly disagree mildly agree
 disagree agree
 mildly disagree strongly agree

24. I would recommend this instructor to other students looking for a good teacher.

- strongly disagree mildly agree
 disagree agree
 mildly disagree strongly agree

Please comment on questions 23 and 24 or any other aspect of the course.

Great class.
Learned a lot.

DICKINSON COLLEGE COURSE INFORMATIONCourse Title: **POSC 232 01**Instructor: **O'Connell, David**Semester: **Fall 2018**

- Use a No. 2 pencil only.
- Make solid marks that fill the circle completely.
- Erase cleanly any marks you wish to change.
- Make no stray marks on this form.

FOR OFFICE USE ONLY Form 016 of 026 Course ID: 187077471

INCORRECT MARKS

CORRECT MARK

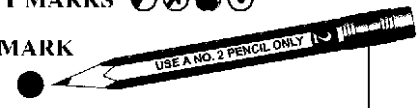

6897

STUDENT INFORMATION

a. Current class level:

- first-year
 sophomore
 junior
 senior
 other

b. What is your sex/gender?

- female
 male
 transgender
 other

c. Approximate current cumulative GPA:

- less than 2.0
 2.01–2.5
 2.51–3.0
 3.01–3.50
 3.51–4.0

d. This is my first course in this department.

- yes
 no

e. I took this course:

- to fulfill a distribution requirement
 to fulfill a major/minor requirement
 as an elective

INSTRUCTIONS: Please indicate the extent of your agreement or disagreement with the following statements by filling in the appropriate bubble. Mark "NA" if the statement is not relevant to this course. Please comment where asked to do so.

1. The syllabus told me what to expect of this course.

- strongly disagree mildly agree
 disagree agree
 mildly disagree strongly agree

2. Materials used in this course were well-chosen.

- strongly disagree mildly agree
 disagree agree
 mildly disagree strongly agree

3. Lectures were generally successful as learning experiences.

- strongly disagree mildly agree NA
 disagree agree
 mildly disagree strongly agree

4. Class discussions were generally successful as learning experiences.

- strongly disagree mildly agree NA
 disagree agree
 mildly disagree strongly agree

5. Laboratory/studio work was generally successful as a learning experience.

- strongly disagree mildly agree NA
 disagree agree
 mildly disagree strongly agree

6. Other methods used in the course (such as small group work, field trips, etc.) were generally successful as learning experiences.

- strongly disagree mildly agree NA
 disagree agree
 mildly disagree strongly agree

Comments on Course Content and Materials (questions 1–6):

7. If this course were to be revised, what important aspects (if any) would you retain? What important aspects (if any) would you change?

Response to question 7:

8. The instructor's standards for evaluating student work were made clear in advance.

- strongly disagree mildly agree
 disagree agree
 mildly disagree strongly agree

9. I believe that grades were assigned fairly in this course.

- strongly disagree mildly agree
 disagree agree
 mildly disagree strongly agree

Comments on Grading (questions 8–9):

10. The instructor was prepared for class and other course-related meetings.

- strongly disagree mildly agree
 disagree agree
 mildly disagree strongly agree

11. The instructor demonstrated personal interest in the subject matter.

- strongly disagree mildly agree
 disagree agree
 mildly disagree strongly agree

12. The instructor welcomed students' input throughout the semester.

- strongly disagree mildly agree NA
 disagree agree
 mildly disagree strongly agree

13. The instructor helped me to see the difference between unfounded and well-founded hypotheses/arguments/conclusions.

- strongly disagree mildly agree NA
 disagree agree
 mildly disagree strongly agree

14. The instructor's comments on my work were an important part of my learning in the course.

- strongly disagree mildly agree NA
 disagree agree
 mildly disagree strongly agree

15. The instructor returned student work promptly.

- strongly disagree mildly agree NA
 disagree agree
 mildly disagree strongly agree

Comments on the Instructor (questions 10-15):

16. Describe the classroom learning atmosphere and what contributed to it.

Response to question 16:

Mostly lecture w/ students answering questions + participating sometimes

17. What suggestions might you give the instructor about teaching this course in the future?

Response to question 17:

maybe try to get the class to do more discussion/debate and less lecture

18. I was prepared for class and other course-related meetings.

- strongly disagree mildly agree
 disagree agree
 mildly disagree strongly agree

19. I found this course to be intellectually challenging.

- strongly disagree mildly agree
 disagree agree
 mildly disagree strongly agree

20. Now that I have taken this course, I have a better understanding of the subject matter.

- strongly disagree mildly agree
 disagree agree
 mildly disagree strongly agree

21. Now that I have taken this course, I have a better understanding of the methods used in this field of study.

- strongly disagree mildly agree NA
 disagree agree
 mildly disagree strongly agree

22. As a result of this course, I have become more interested in the subject matter.

- strongly disagree mildly agree
 disagree agree
 mildly disagree strongly agree

Comments on Yourself as Student (questions 18-22):

23. I would recommend this course to other students looking for a worthwhile course.

- strongly disagree mildly agree
 disagree agree
 mildly disagree strongly agree

24. I would recommend this instructor to other students looking for a good teacher.

- strongly disagree mildly agree
 disagree agree
 mildly disagree strongly agree

Please comment on questions 23 and 24 or any other aspect of the course.

DICKINSON COLLEGE COURSE INFORMATIONCourse Title: **POSC 232 01**Instructor: **O'Connell, David**Semester: **Fall 2018**

- Use a No. 2 pencil only.
- Make solid marks that fill the circle completely.
- Erase cleanly any marks you wish to change.
- Make no stray marks on this form.

FOR OFFICE USE ONLY Form 007 of 026 Course ID: 187077471

INCORRECT MARKS

CORRECT MARK

6898

STUDENT INFORMATION

a. Current class level:

- first-year
 sophomore
 junior
 senior
 other

b. What is your sex/gender?

- female
 male
 transgender
 other →

c. Approximate current cumulative GPA:

- less than 2.0
 2.01–2.5
 2.51–3.0
 3.01–3.50
 3.51–4.0

d. This is my first course in this department.

- yes
 no

e. I took this course:

- to fulfill a distribution requirement
 to fulfill a major/minor requirement
 as an elective

INSTRUCTIONS: Please indicate the extent of your agreement or disagreement with the following statements by filling in the appropriate bubble. Mark "NA" if the statement is not relevant to this course. Please comment where asked to do so.

1. The syllabus told me what to expect of this course.

- strongly disagree mildly agree
 disagree agree
 mildly disagree strongly agree

2. Materials used in this course were well-chosen.

- strongly disagree mildly agree
 disagree agree
 mildly disagree strongly agree

3. Lectures were generally successful as learning experiences.

- strongly disagree mildly agree NA
 disagree agree
 mildly disagree strongly agree

4. Class discussions were generally successful as learning experiences.

- strongly disagree mildly agree NA
 disagree agree
 mildly disagree strongly agree

5. Laboratory/studio work was generally successful as a learning experience.

- strongly disagree mildly agree NA
 disagree agree
 mildly disagree strongly agree

6. Other methods used in the course (such as small group work, field trips, etc.) were generally successful as learning experiences.

- strongly disagree mildly agree NA
 disagree agree
 mildly disagree strongly agree

Comments on Course Content and Materials (questions 1–6):

7. If this course were to be revised, what important aspects (if any) would you retain? What important aspects (if any) would you change?

Response to question 7:

None

8. The instructor's standards for evaluating student work were made clear in advance.

- strongly disagree mildly agree
 disagree agree
 mildly disagree strongly agree

9. I believe that grades were assigned fairly in this course.

- strongly disagree mildly agree
 disagree agree
 mildly disagree strongly agree

Comments on Grading (questions 8–9):

10. The instructor was prepared for class and other course-related meetings.

- strongly disagree mildly agree
 disagree agree
 mildly disagree strongly agree

11. The instructor demonstrated personal interest in the subject matter.

- strongly disagree mildly agree
 disagree agree
 mildly disagree strongly agree

12. The instructor welcomed students' input throughout the semester.

- strongly disagree mildly agree NA
 disagree agree
 mildly disagree strongly agree

13. The instructor helped me to see the difference between unfounded and well-founded hypotheses/arguments/conclusions.

- strongly disagree mildly agree NA
 disagree agree
 mildly disagree strongly agree

14. The instructor's comments on my work were an important part of my learning in the course.

- strongly disagree mildly agree NA
 disagree agree
 mildly disagree strongly agree

15. The instructor returned student work promptly.

- strongly disagree mildly agree NA
 disagree agree
 mildly disagree strongly agree

Comments on the Instructor (questions 10–15):

16. Describe the classroom learning atmosphere and what contributed to it.

Response to question 16:

Professor O'Connell is very thorough and always prepared. Hard but great teacher.

17. What suggestions might you give the instructor about teaching this course in the future?

Response to question 17:

Maybe some smaller group discussions.

18. I was prepared for class and other course-related meetings.

- strongly disagree mildly agree
 disagree agree
 mildly disagree strongly agree

19. I found this course to be intellectually challenging.

- strongly disagree mildly agree
 disagree agree
 mildly disagree strongly agree

20. Now that I have taken this course, I have a better understanding of the subject matter.

- strongly disagree mildly agree
 disagree agree
 mildly disagree strongly agree

21. Now that I have taken this course, I have a better understanding of the methods used in this field of study.

- strongly disagree mildly agree NA
 disagree agree
 mildly disagree strongly agree

22. As a result of this course, I have become more interested in the subject matter.

- strongly disagree mildly agree
 disagree agree
 mildly disagree strongly agree

Comments on Yourself as Student (questions 18–22):

23. I would recommend this course to other students looking for a worthwhile course.

- strongly disagree mildly agree
 disagree agree
 mildly disagree strongly agree

24. I would recommend this instructor to other students looking for a good teacher.

- strongly disagree mildly agree
 disagree agree
 mildly disagree strongly agree

Please comment on questions 23 and 24 or any other aspect of the course.

DICKINSON COLLEGE COURSE INFORMATIONCourse Title: **POSC 232 01**Instructor: **O'Connell, David**Semester: **Fall 2018**

- Use a No. 2 pencil only.
- Make solid marks that fill the circle completely.
- Erase cleanly any marks you wish to change.
- Make no stray marks on this form.

FOR OFFICE USE ONLY Form 001 of 026 Course ID: 187077471

INCORRECT MARKS

CORRECT MARK

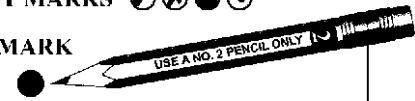

6882

STUDENT INFORMATION

- a. Current class level:
- first-year
- sophomore
- junior
- senior
- other
- b. What is your sex/gender?
- female
- male
- transgender
- other →
- c. Approximate current cumulative GPA:
- less than 2.0
- 2.01–2.5
- 2.51–3.0
- 3.01–3.50
- 3.51–4.0
- d. This is my first course in this department.
- yes
- no
- e. I took this course:
- to fulfill a distribution requirement
- to fulfill a major/minor requirement
- as an elective

INSTRUCTIONS: Please indicate the extent of your agreement or disagreement with the following statements by filling in the appropriate bubble. Mark "NA" if the statement is not relevant to this course. Please comment where asked to do so.

1. The syllabus told me what to expect of this course.
- strongly disagree mildly agree
- disagree agree
- mildly disagree strongly agree
2. Materials used in this course were well-chosen.
- strongly disagree mildly agree
- disagree agree
- mildly disagree strongly agree
3. Lectures were generally successful as learning experiences.
- strongly disagree mildly agree NA
- disagree agree
- mildly disagree strongly agree
4. Class discussions were generally successful as learning experiences.
- strongly disagree mildly agree NA
- disagree agree
- mildly disagree strongly agree
5. Laboratory/studio work was generally successful as a learning experience.
- strongly disagree mildly agree NA
- disagree agree
- mildly disagree strongly agree
6. Other methods used in the course (such as small group work, field trips, etc.) were generally successful as learning experiences.
- strongly disagree mildly agree NA
- disagree agree
- mildly disagree strongly agree

Comments on Course Content and Materials (questions 1–6):

Readings were interesting + thought provoking. Lectures helped clear up confusion + were interesting.

7. If this course were to be revised, what important aspects (if any) would you retain? What important aspects (if any) would you change?

Response to question 7:

Some of the readings were lay- also the papers poem loosely corrected to class

8. The instructor's standards for evaluating student work were made clear in advance.
- strongly disagree mildly agree
- disagree agree
- mildly disagree strongly agree
9. I believe that grades were assigned fairly in this course.
- strongly disagree mildly agree
- disagree agree
- mildly disagree strongly agree

Comments on Grading (questions 8–9):

Some of the essay expectations were unclear

10. The instructor was prepared for class and other course-related meetings.
- strongly disagree mildly agree
- disagree agree
- mildly disagree strongly agree
11. The instructor demonstrated personal interest in the subject matter.
- strongly disagree mildly agree
- disagree agree
- mildly disagree strongly agree

12. The instructor welcomed students' input throughout the semester.

- strongly disagree mildly agree NA
 disagree agree
 mildly disagree strongly agree

13. The instructor helped me to see the difference between unfounded and well-founded hypotheses/arguments/conclusions.

- strongly disagree mildly agree NA
 disagree agree
 mildly disagree strongly agree

14. The instructor's comments on my work were an important part of my learning in the course.

- strongly disagree mildly agree NA
 disagree agree
 mildly disagree strongly agree

15. The instructor returned student work promptly.

- strongly disagree mildly agree NA
 disagree agree
 mildly disagree strongly agree

Comments on the Instructor (questions 10-15):

O'Connell is extremely passionate + clearly invested in what he's teaching.

16. Describe the classroom learning atmosphere and what contributed to it.

Response to question 16:

Lots of question + answer while the lecture occurs. Lots of participation for a 9:30

17. What suggestions might you give the instructor about teaching this course in the future?

Response to question 17:

Shorten some of the readings
' correct the papers
move strongly to class.

18. I was prepared for class and other course-related meetings.

- strongly disagree mildly agree
 disagree agree
 mildly disagree strongly agree

19. I found this course to be intellectually challenging.

- strongly disagree mildly agree
 disagree agree
 mildly disagree strongly agree

20. Now that I have taken this course, I have a better understanding of the subject matter.

- strongly disagree mildly agree
 disagree agree
 mildly disagree strongly agree

21. Now that I have taken this course, I have a better understanding of the methods used in this field of study.

- strongly disagree mildly agree NA
 disagree agree
 mildly disagree strongly agree

22. As a result of this course, I have become more interested in the subject matter.

- strongly disagree mildly agree
 disagree agree
 mildly disagree strongly agree

Comments on Yourself as Student (questions 18-22):

Didn't know much about the subject - it's definitely really interesting.

23. I would recommend this course to other students looking for a worthwhile course.

- strongly disagree mildly agree
 disagree agree
 mildly disagree strongly agree

24. I would recommend this instructor to other students looking for a good teacher.

- strongly disagree mildly agree
 disagree agree
 mildly disagree strongly agree

Please comment on questions 23 and 24 or any other aspect of the course.

DICKINSON COLLEGE COURSE INFORMATION

Course Title: **POSC 232 01**

Instructor: **O'Connell, David**

Semester: **Fall 2018**

- Use a No. 2 pencil only.
- Make solid marks that fill the circle completely.
- Erase cleanly any marks you wish to change.
- Make no stray marks on this form.

FOR OFFICE USE ONLY Form 006 of 026 Course ID: 187077471



INCORRECT MARKS

CORRECT MARK

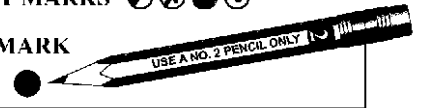

STUDENT INFORMATION

a. Current class level:

- first-year
- sophomore
- junior
- senior
- other

b. What is your sex/gender?

- female
- male
- transgender
- other

Hulk/Kiron

c. Approximate current cumulative GPA:

- less than 2.0
- 2.01–2.5
- 2.51–3.0
- 3.01–3.50
- 3.51–4.0

d. This is my first course in this department.

- yes
- no

e. I took this course:

- to fulfill a distribution requirement
- to fulfill a major/minor requirement
- as an elective

INSTRUCTIONS: Please indicate the extent of your agreement or disagreement with the following statements by filling in the appropriate bubble. Mark "NA" if the statement is not relevant to this course. Please comment where asked to do so.

1. The syllabus told me what to expect of this course.

- strongly disagree
- disagree
- mildly disagree
- mildly agree
- agree
- strongly agree

2. Materials used in this course were well-chosen.

- strongly disagree
- disagree
- mildly disagree
- mildly agree
- agree
- strongly agree

3. Lectures were generally successful as learning experiences.

- strongly disagree
- disagree
- mildly disagree
- mildly agree
- agree
- strongly agree
- NA

4. Class discussions were generally successful as learning experiences.

- strongly disagree
- disagree
- mildly disagree
- mildly agree
- agree
- strongly agree
- NA

5. Laboratory/studio work was generally successful as a learning experience.

- strongly disagree
- disagree
- mildly disagree
- mildly agree
- agree
- strongly agree
- NA

6. Other methods used in the course (such as small group work, field trips, etc.) were generally successful as learning experiences.

- strongly disagree
- disagree
- mildly disagree
- mildly agree
- agree
- strongly agree
- NA

Comments on Course Content and Materials (questions 1–6):

Great

7. If this course were to be revised, what important aspects (if any) would you retain? What important aspects (if any) would you change?

Response to question 7:

Great

8. The instructor's standards for evaluating student work were made clear in advance.

- strongly disagree
- disagree
- mildly disagree
- mildly agree
- agree
- strongly agree

9. I believe that grades were assigned fairly in this course.

- strongly disagree
- disagree
- mildly disagree
- mildly agree
- agree
- strongly agree

Comments on Grading (questions 8–9):

Great

10. The instructor was prepared for class and other course-related meetings.

- strongly disagree
- disagree
- mildly disagree
- mildly agree
- agree
- strongly agree

11. The instructor demonstrated personal interest in the subject matter.

- strongly disagree
- disagree
- mildly disagree
- mildly agree
- agree
- strongly agree

12. The instructor welcomed students' input throughout the semester.

- strongly disagree mildly agree NA
 disagree agree
 mildly disagree strongly agree

13. The instructor helped me to see the difference between unfounded and well-founded hypotheses/arguments/conclusions.

- strongly disagree mildly agree NA
 disagree agree
 mildly disagree strongly agree

14. The instructor's comments on my work were an important part of my learning in the course.

- strongly disagree mildly agree NA
 disagree agree
 mildly disagree strongly agree

15. The instructor returned student work promptly.

- strongly disagree mildly agree NA
 disagree agree
 mildly disagree strongly agree

Comments on the Instructor (questions 10–15):

Max of principle

16. Describe the classroom learning atmosphere and what contributed to it.

Response to question 16:

17. What suggestions might you give the instructor about teaching this course in the future?

Response to question 17:

18. I was prepared for class and other course-related meetings.

- strongly disagree mildly agree
 disagree agree
 mildly disagree strongly agree

19. I found this course to be intellectually challenging.

- strongly disagree mildly agree
 disagree agree
 mildly disagree strongly agree

20. Now that I have taken this course, I have a better understanding of the subject matter.

- strongly disagree mildly agree
 disagree agree
 mildly disagree strongly agree

21. Now that I have taken this course, I have a better understanding of the methods used in this field of study.

- strongly disagree mildly agree NA
 disagree agree
 mildly disagree strongly agree

22. As a result of this course, I have become more interested in the subject matter.

- strongly disagree mildly agree
 disagree agree
 mildly disagree strongly agree

Comments on Yourself as Student (questions 18–22):

23. I would recommend this course to other students looking for a worthwhile course.

- strongly disagree mildly agree
 disagree agree
 mildly disagree strongly agree

24. I would recommend this instructor to other students looking for a good teacher.

- strongly disagree mildly agree
 disagree agree
 mildly disagree strongly agree

Please comment on questions 23 and 24 or any other aspect of the course.

Fun course

DICKINSON COLLEGE COURSE INFORMATION

Course Title: **POSC 232 01**

Instructor: **O'Connell, David**

Semester: **Fall 2018**

- Use a No. 2 pencil only.
- Make solid marks that fill the circle completely.
- Erase cleanly any marks you wish to change.
- Make no stray marks on this form.

FOR OFFICE USE ONLY Form 026 of 026 Course ID: 187077471



INCORRECT MARKS

CORRECT MARK

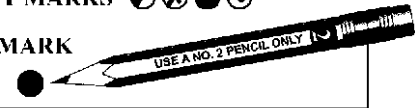

7007

STUDENT INFORMATION

- | | | | | |
|---|---|--|---|---|
| <p>a. Current class level:</p> <p><input type="radio"/> first-year</p> <p><input type="radio"/> sophomore</p> <p><input checked="" type="radio"/> junior</p> <p><input type="radio"/> senior</p> <p><input type="radio"/> other</p> | <p>b. What is your sex/gender?</p> <p><input type="radio"/> female</p> <p><input checked="" type="radio"/> male</p> <p><input type="radio"/> transgender</p> <p><input type="radio"/> other →</p> <div style="border: 1px solid black; width: 150px; height: 20px; margin-left: 20px;"></div> | <p>c. Approximate current cumulative GPA:</p> <p><input type="radio"/> less than 2.0</p> <p><input type="radio"/> 2.01–2.5</p> <p><input type="radio"/> 2.51–3.0</p> <p><input checked="" type="radio"/> 3.01–3.50</p> <p><input type="radio"/> 3.51–4.0</p> | <p>d. This is my first course in this department.</p> <p><input type="radio"/> yes</p> <p><input checked="" type="radio"/> no</p> | <p>e. I took this course:</p> <p><input checked="" type="radio"/> to fulfill a distribution requirement</p> <p><input type="radio"/> to fulfill a major/minor requirement</p> <p><input type="radio"/> as an elective</p> |
|---|---|--|---|---|

INSTRUCTIONS: Please indicate the extent of your agreement or disagreement with the following statements by filling in the appropriate bubble. Mark "NA" if the statement is not relevant to this course. Please comment where asked to do so.

- The syllabus told me what to expect of this course.

<input type="radio"/> strongly disagree	<input type="radio"/> mildly agree
<input type="radio"/> disagree	<input type="radio"/> agree
<input type="radio"/> mildly disagree	<input checked="" type="radio"/> strongly agree
- Materials used in this course were well-chosen.

<input type="radio"/> strongly disagree	<input type="radio"/> mildly agree
<input type="radio"/> disagree	<input type="radio"/> agree
<input type="radio"/> mildly disagree	<input checked="" type="radio"/> strongly agree
- Lectures were generally successful as learning experiences.

<input type="radio"/> strongly disagree	<input type="radio"/> mildly agree	<input type="radio"/> NA
<input type="radio"/> disagree	<input type="radio"/> agree	
<input type="radio"/> mildly disagree	<input checked="" type="radio"/> strongly agree	
- Class discussions were generally successful as learning experiences.

<input type="radio"/> strongly disagree	<input type="radio"/> mildly agree	<input type="radio"/> NA
<input type="radio"/> disagree	<input type="radio"/> agree	
<input type="radio"/> mildly disagree	<input checked="" type="radio"/> strongly agree	
- Laboratory/studio work was generally successful as a learning experience.

<input type="radio"/> strongly disagree	<input type="radio"/> mildly agree	<input checked="" type="radio"/> NA
<input type="radio"/> disagree	<input type="radio"/> agree	
<input type="radio"/> mildly disagree	<input type="radio"/> strongly agree	
- Other methods used in the course (such as small group work, field trips, etc.) were generally successful as learning experiences.

<input type="radio"/> strongly disagree	<input type="radio"/> mildly agree	<input checked="" type="radio"/> NA
<input type="radio"/> disagree	<input type="radio"/> agree	
<input type="radio"/> mildly disagree	<input type="radio"/> strongly agree	

Comments on Course Content and Materials (questions 1–6):

7. If this course were to be revised, what important aspects (if any) would you retain? What important aspects (if any) would you change?

Response to question 7:

I would not change anything to this course.

8. The instructor's standards for evaluating student work were made clear in advance.

- | | |
|---|---|
| <input type="radio"/> strongly disagree | <input type="radio"/> mildly agree |
| <input type="radio"/> disagree | <input type="radio"/> agree |
| <input type="radio"/> mildly disagree | <input checked="" type="radio"/> strongly agree |

9. I believe that grades were assigned fairly in this course.

- | | |
|---|---|
| <input type="radio"/> strongly disagree | <input checked="" type="radio"/> mildly agree |
| <input type="radio"/> disagree | <input type="radio"/> agree |
| <input type="radio"/> mildly disagree | <input type="radio"/> strongly agree |

Comments on Grading (questions 8–9):

10. The instructor was prepared for class and other course-related meetings.

- | | |
|---|---|
| <input type="radio"/> strongly disagree | <input type="radio"/> mildly agree |
| <input type="radio"/> disagree | <input type="radio"/> agree |
| <input type="radio"/> mildly disagree | <input checked="" type="radio"/> strongly agree |

11. The instructor demonstrated personal interest in the subject matter.

- | | |
|---|--------------------------------------|
| <input type="radio"/> strongly disagree | <input type="radio"/> mildly agree |
| <input checked="" type="radio"/> disagree | <input type="radio"/> agree |
| <input type="radio"/> mildly disagree | <input type="radio"/> strongly agree |

12. The instructor welcomed students' input throughout the semester.

- strongly disagree mildly agree NA
 disagree agree
 mildly disagree strongly agree

13. The instructor helped me to see the difference between unfounded and well-founded hypotheses/arguments/conclusions.

- strongly disagree mildly agree NA
 disagree agree
 mildly disagree strongly agree

14. The instructor's comments on my work were an important part of my learning in the course.

- strongly disagree mildly agree NA
 disagree agree
 mildly disagree strongly agree

15. The instructor returned student work promptly.

- strongly disagree mildly agree NA
 disagree agree
 mildly disagree strongly agree

Comments on the Instructor (questions 10–15):

16. Describe the classroom learning atmosphere and what contributed to it.

Response to question 16:

I thought the classroom learning atmosphere was fantastic and I would not change anything.

17. What suggestions might you give the instructor about teaching this course in the future?

Response to question 17:

I would not give any suggestions because this class was taught perfectly and the professor did a fantastic job.

18. I was prepared for class and other course-related meetings.

- strongly disagree mildly agree
 disagree agree
 mildly disagree strongly agree

19. I found this course to be intellectually challenging.

- strongly disagree mildly agree
 disagree agree
 mildly disagree strongly agree

20. Now that I have taken this course, I have a better understanding of the subject matter.

- strongly disagree mildly agree
 disagree agree
 mildly disagree strongly agree

21. Now that I have taken this course, I have a better understanding of the methods used in this field of study.

- strongly disagree mildly agree NA
 disagree agree
 mildly disagree strongly agree

22. As a result of this course, I have become more interested in the subject matter.

- strongly disagree mildly agree
 disagree agree
 mildly disagree strongly agree

Comments on Yourself as Student (questions 18–22):

23. I would recommend this course to other students looking for a worthwhile course.

- strongly disagree mildly agree
 disagree agree
 mildly disagree strongly agree

24. I would recommend this instructor to other students looking for a good teacher.

- strongly disagree mildly agree
 disagree agree
 mildly disagree strongly agree

Please comment on questions 23 and 24 or any other aspect of the course.

DICKINSON COLLEGE COURSE INFORMATIONCourse Title: **POSC 232 01**Instructor: **O'Connell, David**Semester: **Fall 2018**

- Use a No. 2 pencil only.
- Make solid marks that fill the circle completely.
- Erase cleanly any marks you wish to change.
- Make no stray marks on this form.

FOR OFFICE USE ONLY Form 004 of 026 Course ID: 187077471

INCORRECT MARKS

CORRECT MARK

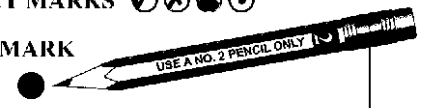

8885

STUDENT INFORMATION

a. Current class level:

- first-year
 sophomore
 junior
 senior
 other

b. What is your sex/gender?

- female
 male
 transgender
 other →

c. Approximate current cumulative GPA:

- less than 2.0
 2.01–2.5
 2.51–3.0
 3.01–3.50
 3.51–4.0

d. This is my first course in this department.

- yes
 no

e. I took this course:

- to fulfill a distribution requirement
 to fulfill a major/minor requirement
 as an elective

INSTRUCTIONS: Please indicate the extent of your agreement or disagreement with the following statements by filling in the appropriate bubble. Mark "NA" if the statement is not relevant to this course. Please comment where asked to do so.

1. The syllabus told me what to expect of this course.

- strongly disagree mildly agree
 disagree agree
 mildly disagree strongly agree

2. Materials used in this course were well-chosen.

- strongly disagree mildly agree
 disagree agree
 mildly disagree strongly agree

3. Lectures were generally successful as learning experiences.

- strongly disagree mildly agree NA
 disagree agree
 mildly disagree strongly agree

4. Class discussions were generally successful as learning experiences.

- strongly disagree mildly agree NA
 disagree agree
 mildly disagree strongly agree

5. Laboratory/studio work was generally successful as a learning experience.

- strongly disagree mildly agree NA
 disagree agree
 mildly disagree strongly agree

6. Other methods used in the course (such as small group work, field trips, etc.) were generally successful as learning experiences.

- strongly disagree mildly agree NA
 disagree agree
 mildly disagree strongly agree

Comments on Course Content and Materials (questions 1–6):

The Professor displayed personal knowledge + interest in all course lectures + materials. He brought enthusiasm + energy to every class, even Monday mornings.

7. If this course were to be revised, what important aspects (if any) would you retain? What important aspects (if any) would you change?

Response to question 7:

8. The instructor's standards for evaluating student work were made clear in advance.

- strongly disagree mildly agree
 disagree agree
 mildly disagree strongly agree

9. I believe that grades were assigned fairly in this course.

- strongly disagree mildly agree
 disagree agree
 mildly disagree strongly agree

Comments on Grading (questions 8–9):

10. The instructor was prepared for class and other course-related meetings.

- strongly disagree mildly agree
 disagree agree
 mildly disagree strongly agree

11. The instructor demonstrated personal interest in the subject matter.

- strongly disagree mildly agree
 disagree agree
 mildly disagree strongly agree

12. The instructor welcomed students' input throughout the semester.

- strongly disagree mildly agree NA
 disagree agree
 mildly disagree strongly agree

13. The instructor helped me to see the difference between unfounded and well-founded hypotheses/arguments/conclusions.

- strongly disagree mildly agree NA
 disagree agree
 mildly disagree strongly agree

14. The instructor's comments on my work were an important part of my learning in the course.

- strongly disagree mildly agree NA
 disagree agree
 mildly disagree strongly agree

15. The instructor returned student work promptly.

- strongly disagree mildly agree NA
 disagree agree
 mildly disagree strongly agree

Comments on the Instructor (questions 10-15):

The Professor always encourage students to attend office hours. He makes himself available to everyone + is more than accommodating

16. Describe the classroom learning atmosphere and what contributed to it.

Response to question 16:

Class discussion lead by the Prof. permitted different viewpoints and opinions. He's great at playing devil's advocate even with unpopular opinions?

17. What suggestions might you give the instructor about teaching this course in the future?

Response to question 17:

18. I was prepared for class and other course-related meetings.

- strongly disagree mildly agree
 disagree agree
 mildly disagree strongly agree

19. I found this course to be intellectually challenging.

- strongly disagree mildly agree
 disagree agree
 mildly disagree strongly agree

20. Now that I have taken this course, I have a better understanding of the subject matter.

- strongly disagree mildly agree
 disagree agree
 mildly disagree strongly agree

21. Now that I have taken this course, I have a better understanding of the methods used in this field of study.

- strongly disagree mildly agree NA
 disagree agree
 mildly disagree strongly agree

22. As a result of this course, I have become more interested in the subject matter.

- strongly disagree mildly agree
 disagree agree
 mildly disagree strongly agree

Comments on Yourself as Student (questions 18-22):

This class requires alot of reading and average amounts of writing. Its alot of work, but an upper level class I would recommend anyone to take

23. I would recommend this course to other students looking for a worthwhile course.

- strongly disagree mildly agree
 disagree agree
 mildly disagree strongly agree

24. I would recommend this instructor to other students looking for a good teacher.



- strongly disagree mildly agree
 disagree agree
 mildly disagree strongly agree

Please comment on questions 23 and 24 or any other aspect of the course.

This is my 2nd class with this Prof and I my schedule allowed I would take a 3rd before graduating. A fantastic Professor and better person. He cares for the well being of the students both in and out of the classroom

DICKINSON COLLEGE COURSE INFORMATIONCourse Title: **POSC 232 01**Instructor: **O'Connell, David**Semester: **Fall 2018****FOR OFFICE USE ONLY Form 013 of 026 Course ID: 187077471**

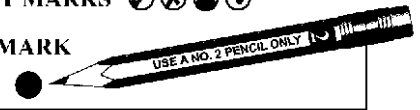
- Use a No. 2 pencil only.
- Make solid marks that fill the circle completely.
- Erase cleanly any marks you wish to change.
- Make no stray marks on this form.

INCORRECT MARKS    CORRECT MARK **STUDENT INFORMATION**

a. Current class level:

- first-year
 sophomore
 junior
 senior
 other

b. What is your sex/gender?

- female
 male
 transgender
 other →

c. Approximate current cumulative GPA:

- less than 2.0
 2.01–2.5
 2.51–3.0
 3.01–3.50
 3.51–4.0

d. This is my first course in this department.

- yes
 no

e. I took this course:

- to fulfill a distribution requirement
 to fulfill a major/minor requirement
 as an elective

INSTRUCTIONS: Please indicate the extent of your agreement or disagreement with the following statements by filling in the appropriate bubble. Mark "NA" if the statement is not relevant to this course. Please comment where asked to do so.

1. The syllabus told me what to expect of this course.

- strongly disagree mildly agree
 disagree agree
 mildly disagree strongly agree

2. Materials used in this course were well-chosen.

- strongly disagree mildly agree
 disagree agree
 mildly disagree strongly agree

3. Lectures were generally successful as learning experiences.

- strongly disagree mildly agree NA
 disagree agree
 mildly disagree strongly agree

4. Class discussions were generally successful as learning experiences.

- strongly disagree mildly agree NA
 disagree agree
 mildly disagree strongly agree

5. Laboratory/studio work was generally successful as a learning experience.

- strongly disagree mildly agree NA
 disagree agree
 mildly disagree strongly agree

6. Other methods used in the course (such as small group work, field trips, etc.) were generally successful as learning experiences.

- strongly disagree mildly agree NA
 disagree agree
 mildly disagree strongly agree

Comments on Course Content and Materials (questions 1–6):

7. If this course were to be revised, what important aspects (if any) would you retain? What important aspects (if any) would you change?

Response to question 7:

I enjoyed all of the essay topics except the last one.

8. The instructor's standards for evaluating student work were made clear in advance.

- strongly disagree mildly agree
 disagree agree
 mildly disagree strongly agree

9. I believe that grades were assigned fairly in this course.

- strongly disagree mildly agree
 disagree agree
 mildly disagree strongly agree

Comments on Grading (questions 8–9):

Getting comments back on my essays was very useful

10. The instructor was prepared for class and other course-related meetings.

- strongly disagree mildly agree
 disagree agree
 mildly disagree strongly agree

11. The instructor demonstrated personal interest in the subject matter.

- strongly disagree mildly agree
 disagree agree
 mildly disagree strongly agree

12. The instructor welcomed students' input throughout the semester.

- strongly disagree mildly agree NA
 disagree agree
 mildly disagree strongly agree

13. The instructor helped me to see the difference between unfounded and well-founded hypotheses/arguments/conclusions.

- strongly disagree mildly agree NA
 disagree agree
 mildly disagree strongly agree

14. The instructor's comments on my work were an important part of my learning in the course.

- strongly disagree mildly agree NA
 disagree agree
 mildly disagree strongly agree

15. The instructor returned student work promptly.

- strongly disagree mildly agree NA
 disagree agree
 mildly disagree strongly agree

Comments on the Instructor (questions 10-15):

I loved taking this class because of Professor O'Connell's enthusiasm.

16. Describe the classroom learning atmosphere and what contributed to it.

Response to question 16:

This was a mostly lecture style course with brief class discussions throughout.

17. What suggestions might you give the instructor about teaching this course in the future?

Response to question 17:

18. I was prepared for class and other course-related meetings.

- strongly disagree mildly agree
 disagree agree
 mildly disagree strongly agree

19. I found this course to be intellectually challenging.

- strongly disagree mildly agree
 disagree agree
 mildly disagree strongly agree

20. Now that I have taken this course, I have a better understanding of the subject matter.

- strongly disagree mildly agree
 disagree agree
 mildly disagree strongly agree

21. Now that I have taken this course, I have a better understanding of the methods used in this field of study.

- strongly disagree mildly agree NA
 disagree agree
 mildly disagree strongly agree

22. As a result of this course, I have become more interested in the subject matter.

- strongly disagree mildly agree
 disagree agree
 mildly disagree strongly agree

Comments on Yourself as Student (questions 18-22):

23. I would recommend this course to other students looking for a worthwhile course.

- strongly disagree mildly agree
 disagree agree
 mildly disagree strongly agree

24. I would recommend this instructor to other students looking for a good teacher.

- strongly disagree mildly agree
 disagree agree
 mildly disagree strongly agree

Please comment on questions 23 and 24 or any other aspect of the course.